WEATHER FORECASTS

Victoria and Vicinity—Light to moderate winds; generally fair, and colder at night.

Vancouver and Vicinity—Light to moderate winds; partly cloudy, and colder at night.

The Daily Colonist.

(ESTABLISHED 1858)

COLONIST TELEPHONES	
Business Office	11
Circulation	12
Job Printing	197
Editorial Rooms	80
Editor	2111

NO. 242—SIXTY-FIFTH YEAR

VICTORIA, BRITISH COLUMBIA, SATURDAY, SEPTEMBER 22, 1923

EIGHTEEN PAGES

U.S. ATTITUDE CAUSES TROUBLE

Refusal to Be Party to Versailles Treaty Created Unexpected Situation, Says Lord Birkenhead

PRAISES BRITAIN'S PART IN STRUGGLE

Sees Great Future for Canada, and Declares No Grounds for Pessimism in This Dominion

VANCOUVER, B.C., Sept. 21.—Speaking before members of the Canadian and Rotary Clubs, and of the Board of Trade, here today, Lord Birkenhead delivered a close analysis of the difficulties facing Europe since the Armistice, a stirring statement of the policy followed by the British Government in after-war problems, and a vision of the Empire's future.

He spoke optimistically as to the future of Canada and declared that Canadians had no grounds for being pessimistic.

"Realize the greatness of your own inheritance," he urged. "I see nothing but teeming prospects of almost illimitable success," he declared.

Referring to the meeting of the Empire premiers in London, Lord Birkenhead declared that the Imperial Conference is the Parliament of the Empire in what affects the Empire as a whole.

New Circumstances

Speaking of conditions in Europe and the reparations problem, His Lordship said half the trouble in Europe today exists because the Treaty of Versailles, which was drawn to meet one set of circumstances, had to be made to fit an entirely new situation when the United States refused to ratify it.

When the treaty was drawn, America was pledged to make a pact to guarantee the security of France, and also agreed to accept tutelage over the Armenians. Had it ever occurred to the men who drew the treaty that America was going to withdraw from participation in carrying it out, it would have been a very different document, he asserted.

Critics of Britain's part in the drawing of the treaty should also remember, he said, that it was not done by British statesmen alone, but by the statesmen of each of the self-governing Dominions, who were consulted as to every point in the now historic document.

Reparations

Reparations, in view of the vastness of the sum involved, had not been properly considered by financiers, in his belief. There was only one way in which a modern nation could pay reparations on a large scale, and that was out of its excess of exports over imports. It was vital to Great Britain, dependent as she was on export trade for her very life, that Germany should be saddled with a burden of reparations payments, otherwise her competition might well bring about the end of the Empire, he said.

"Great Britain, and you in Canada, are both saddled with enormous war debts. We financed ourselves and then lavished all we had on financial assistance to our Allies. We did not count the cost or inquire into their solvency. We only looked at it from the point of view of their possible contribution to victory."

ESKIMOS MUST PAY EXTREME PENALTY

Murder Trial at Far Northern Post Results in Two Natives Being Sentenced to Death

DAWSON, Sept. 21.—After traveling a thousand miles by canoe and afoot, T. L. Cory, Ottawa lawyer, and Constable Moiver, of the Mountad Police, arrived here today from Herschel Island, where they attended the trial of five Eskimos on a charge of murder. They traveled forty days and nights.

Mr. Cory, whose father is Deputy Minister of the Interior, will visit Keno Hill camp before sailing for Vancouver and the East.

Two of the Eskimo prisoners were sentenced to death for murder, and a third, a woman, was given a year in prison on a charge of manslaughter. Two were discharged.

New York Newspapers Again to Operate

NEW YORK, Sept. 21.—The New York Newspaper Publishers' Association and the International Printing Pressmen's and Assistants' Union early tonight signed an agreement under which the International Union will endeavor to run the presses of metropolitan dailies, while the local union, suspended from the international body remains on strike.

The agreement calls for dissolution of the local union and the revocation of its charter.

Whisky Looted From St. Louis Warehouse

ST. LOUIS, Mo., Sept. 21.—The amount of whisky taken from the local bonded warehouse of the Jack Daniel distillery was 893 barrels, federal officials announced today. It was said to be one of the biggest whisky robberies since the enactment of the prohibition law.

It was estimated that at the drug store price of $6 a pint, the stolen whisky had a retail value of $1,800,288.

No Political Motive Behind Slaying of Italian Commission

Allied Inquiry Body Has Ended Probe Into Recent Janina Murders Which Threatened War Between Italy and Greece—Crime One of Vengeance, Is Belief

ROME PREPARES ELABORATE FUNERAL FOR THE VICTIMS

PREVESA, Albania, Sept. 21.—It is believed here that the report of the Allied Inquiry Commission into the assassination of Italian members of the Greco-Albanian frontier commission, which will be forwarded to Paris tomorrow, absolves the Greeks from the accusation of the Italians that the Greeks were negligent in trying to trace the murderers of the commissioners.

It is said, however, that the Italian members of the inquiry commission are filing a minority report substantiating their original charges.

It is also stated that the Japanese, British and French delegates on the commission are convinced that the murders of the Italians were actuated by a desire for vengeance and not by political motives.

Serious Incident

An incident, which seemed for a time to threaten serious consequences, occurred while the commission was busy with its investigations at the Albanian frontier post of Kakavia today. An Italian delegate tried to hasten armed carbineere over the line into Greece, contending they were necessary for courier service between Janina and Italy and for his personal security.

The Japanese chairman of the commission intervened, a parley followed and the Italian soldiers were ordered to go to Avolan, an Albanian port on the Adriatic.

Funeral of Victims

ROME, Sept. 21.—Funeral ceremonies over the bodies of the Italian members of the Greco-Albanian frontier determination commission, who were killed recently near Janina, will be held tomorrow morning. The Duke of Aosta will represent King Victor Emmanuel at the services.

There will be a procession from the railway station to the church, where the solemn requiem mass will be held. Premier Mussolini, members of the cabinet, high officers of the army and navy, and numerous dignitaries will be in the procession.

Subscriptions to Aid Sufferers By Earthquake

SUBSCRIPTIONS received to date by the Red Cross Society, 318 Belmont House, for relief of earthquake sufferers, are as follows:

Previously acknowledged	$2,820.98
Poplars School	9.60
J. H. H.	10.00
Mrs. A. V. A. Hunt	3.00
E. C.	2.50
D. C. M.	.50
Captain John Newby	5.00
R. Ireland	10.00
A Friend	10.00
Mr. D. J. Angus	25.00
P. M.	1.00
	$2,897.58

PREMIER WORKS FOR CHEAPER GAS

PUTS CASE BEFORE BIG OIL COMPANIES

Asks Showdown After Hearing of Transborder Shipments—Gasoline Tax Would Be Fair

Premier John Oliver yesterday started a fight for cheaper gasoline in British Columbia.

Last night he announced that he had communicated with the Imperial Oil Company and the Union Oil Company, informing them that gasoline sold at Blaine, Washington, at 16¼ cents a gallon was being brought across the boundary line and sold in New Westminster at 25 cents, five cents less than the standard Canadian price, and asking them what they proposed to do about it.

"I want to make it perfectly clear," said the Premier, "that British Columbia will not submit to paying extortionate prices for gasoline or any other commodity."

Gasoline is now being sold in Vancouver for 31 cents a gallon and 31 cents a gallon here. Just across the Washington boundary it is being sold at 13 cents per American gallon, or 16¼ cents per Imperial gallon.

The Premier declined to state what action the Government would probably take in connection with the proposed imposition of a tax on gasoline, but he pointed out that his personal view was that a tax on gasoline earmarked for road purposes would be the surest means of having the roads paid for by those who used them—a principle which he fully endorsed.

"It has been represented to me that a tax on gasoline would work a hardship on the gasboat fishermen," said the Premier. "This could be avoided perhaps by coloring the gasoline sold to fishermen and others deserving exemption. Perhaps it would be feasible to have them make out statutory declarations and apply for rebate. It is done elsewhere."

Railway Brotherhood Cut Official List to Reduce Expenses

CALGARY, Sept. 21.—An important decision was made by the delegates attending the biennial convention of the Canadian Brotherhood of Railway Employees at their morning session today, by which the number of vice-presidents of the organization will be reduced from nine to three.

This is in line with the present policy of the brotherhood to cut down expenses in every possible way.

Origanally there were three vice-presidents, one for eastern Canada, one for central Canada and one for the West. Some years ago this was changed to one vice-president for each of the provinces. The decision to revert to the old arrangement was agreed to unanimously by the delegates.

PHILIPPINE BANK OFFICIAL JAILED

MANILA, Sept. 21.—Manuel Concepcion, former vice-president of the Philippine National Bank, was sentenced by the Supreme Court today to two years in prison and fined $23,000, after his conviction for thefts from that institution in 1921.

Manuel is the third member of the Concepcion family to be convicted in connection with the irregularities with the Philippine National Bank. His father, General Venancio Concepcion, former president, and his brother, Miguel, are now serving terms in Bilibid prison on similar convictions.

NEW DOMINION LOAN POPULAR

FIFTY MILLION OFFERING IS OVER-SUBSCRIBED

Government to Accept Subscriptions for One Hundred and Seventy-Two Millions Needed

TORONTO, Sept. 21.—Subscriptions to the new Dominion of Canada refunding loan totalled $58,000,000 tonight, exceeding the preliminary offering by $8,000,000.

Dealers in charge of the marketing of the government issue expressed complete satisfaction with the character of the response and predicted that the entire amount of $172,000,000 required by the government to refund the 1923 Victory Bond issue, which matures November 1, would be raised in Canada without difficulty. The reception accorded the issue today is especially encouraging in that formal offering to the general public will not be made until Monday next.

For Entire Amount

As a result of the ready manner in which the $50,000,000 of bonds purchased by the syndicate has been disposed of, the Minister of Finance has authorized subscriptions up to the amount of the entire issue.

On Monday some 220 financial concerns, including practically every bond house, stock exchange firm and bank in Canada, with all their branch organizations throughout the Dominion, will officially enter on the selling campaign.

Outside of war time financing the present offering represents the most important piece of financing ever undertaken in the Dominion.

It was announced tonight that the Metropolitan Life of New York had subscribed $5,000,000 of the issue. Special significance was attached to this subscription as it reflected an outside interest in the Dominion government security.

Earthquake Victim Dies Aboard Ship

VANCOUVER, B.C., Sept. 21.—Miss Annie Mullan, representative of a San Francisco business firm in the Orient, died aboard the steamer Empress of Australia, which is due to arrive in Vancouver on Sunday evening.

Miss Mullen was injured in the earthquake, but was able to get aboard the Australia to return to America. When the ship was three days out from Yokohama she took a sudden turn for the worse and died.

Plague-Infected Rats Caught at Liverpool

LIVERPOOL, Sept. 21. — Liverpool has just had a narrow escape from being swept by plague brought by rats on a ship from India.

While a cargo was being discharged two city rat-catchers discovered dead plague-infected rats in a consignment of mattress fibre. The authorities immediately took action. The crew was isolated, the cargo was cleared and the ship completely fumigated.

Sixty-four rats and two mice were found and half of them were infected with plague.

SWITZERLAND IN DRUG TRADE

League Delegates Allege That Country Engaged in Promoting Illicit Traffic With the United States and Canada

IRELAND HAS PART IN DELIBERATIONS

Finance Committee's Head Sees Distrust Darkening Horizon—Pleads for Results in Armament Problem

GENEVA, Sept. 21. — The charge that great quantities of harmful drugs are being manufactured in Switzerland and clandestinely exported to the United States and Canada caused a stir during today's discussion by the League of Nation's opium commission, which yesterday decided to recommend an international conference for the promotion of the fight against opium.

Dame Edith Lyttelton, England, expressed regret that Switzerland, which had not yet ratified The Hague narcotics convention, should be turning out drugs, based on opium and morphine, and smuggling them by ingenious means into the United States. She said that Swiss public opinion should be aroused and that the Swiss government should act promptly in the premises.

Denies Allegations

Gustave Ador, former president of Switzerland, quickly protested against "these grave accusations." He insisted that Switzerland was doing everything possible in the situation and hoped to ratify the convention next year.

Mr. Graham, Canadian member of the commission, read documents in which he declared drugs were being fraudulently exported from Switzerland to both Canada and the United States.

Other speakers then intervened and saved what appeared to be developing into a most embarrassing situation. They expressed the conviction that Switzerland would do what was necessary.

A resolution was adopted asking the Council of the League to press Switzerland, Argentina, Columbia, Costa Rica, Lithuania, Paraguay and Persia to sign The Hague convention.

U. S. Delegate Pleased

At the close of the session, Representative Stephen G. Porter, of Pennsylvania, expressed deep satisfaction over what had been accomplished at Geneva on the opium question.

Ireland entered vigorously on the stage of League activity today, when Delegate MacSwinney insisted that a representative of Celtic culture should be added to the permanent commission on international co-operation, the membership of which will be increased so as to include various world cultural groups.

The disarmament commission of the League concluded its first reading of the proposed treaty of mutual assistance. The text of the treaty will be reported shortly to the Assembly, though a number of points are still to be definitely drafted by the jurists.

Expect U. S. Action

One point submitted by the experts seems to be based on the idea that the United States one day will sign this treaty. It declares that the treaty will be considered as entering into force when it has been ratified by the United States.

The attitude of Italy toward the League of Nations having become a closed issue through the decision to turn over the entire covenant to the jurists for interpretation, there is a general feeling of relief in Geneva. However, Herluf Zahle, president of the League assembly's committee on finance, delivered a shock today to those who are excessively optimistic about the League. He told the assembly that there were clouds of disappointment and distrust which were darkening the League's horizon. He said the delegates wanted something accomplished on disarmament, the private manufacture of arms and the institution of compulsory arbitration.

CAPSIZED BOAT MAY POINT TO DISASTER

Fears Entertained for Safety of Survey Party Charting Course of Turbulent Colorado River

KINGMAN, Ariz., Sept. 21.—One of the boats used by the exploration party of the United States geological survey, which on August 22 started on a voyage to chart the Colorado River, came floating down the river upside down today at a point 200 miles below the point where the explorers are supposed to be. The river has been running high and its waters are swift and dangerous in the narrow gorges through which the party is traveling on its charting trip.

The surveyors were last heard from on September 13. In the last four days the Colorado River has risen twenty-nine feet and has overflowed its banks at some points. Today the river was believed to be receding slowly. Fear was expressed here that some members of the party might have perished in the whirlpools of the river, which have claimed a toll of lives almost yearly.

Bay Cities in Darkness

SAN FRANCISCO, Sept. 21.—Four San Francisco bay cities were plunged into darkness for a short time tonight, and damage estimated at more than $75,000 caused by a fire which destroyed the sub-station of the Great Western Power Company at Crockett, across the bay from here.

Speaks Here Tonight

LORD BIRKENHEAD

brilliant parliamentarian, orator and authority on international law, who will speak at a joint luncheon of the Canadian and Rotary Clubs tonight.

LORD BIRKENHEAD GUEST AT SUPPER

BRILLIANT PARLIAMENTARIAN WILL SPEAK TONIGHT

Former Lord High Chancellor Will Appear Before Gathering of Canadian and Rotary Clubs

This evening at the Empress Hotel a joint supper will be given by the Canadian Club and the Rotary Club, commencing at 6:30 o'clock. The guest of the evening will be Rt. Hon. Lord Birkenhead, who was Lord High Chancellor of Great Britain from 1919 to 1923.

In order that no members of the organizations shall be disappointed in securing seats, it is urged by those in charge that they secure their tickets early in the day.

Members of the Women's Canadian Club will be admitted for the speaking on payment of a small fee and the presentation of their membership cards. The tickets for ladies will be obtainable in the lobby of the hotel this evening.

Lord Birkenhead has had a brilliant career. He early in life, as Mr. F. E. Smith, became prominent as a writer on international law. Entering politics, his rise was very rapid until he became Lord High Chancellor in the Bonar Law ministry. He has a very wide reputation as a speaker.

During his stay in the city he is the guest of His Honor the Lieutenant-Governor at Government House.

PRINCE OF WALES ON VISIT TO BANFF

His Royal Highness' Stay on Alberta Ranch Has Proved of Great Benefit to Him

CALGARY, Sept. 21.—Pulling at his old briar pipe contentedly and looking the picture of health, Edward, Prince of Wales, traveling as Lord Renfrew, arrived in the city at 4 o'clock this afternoon and left almost immediately for Banff. The Prince was accompanied by Brigadier-General T. F. Trotter, Sir Godfrey Thomas, and two others, members of his staff.

Enjoying the sight of a real Alberta September snowstorm, Lord Renfrew put in a quiet morning around the E. P. Ranch Friday. The storm held up all activities on the ranch for the time being and everyone took a well earned rest.

Lord Renfrew put in his time making preparations for the trip over the week-end to Banff.

Plan Recognition Of Gallant Work of Master of Australia

VANCOUVER, Sept. 21.—It is understood that the Vancouver Harbor Commissioners contemplate recognizing in some form the gallant conduct of Captain S. Robinson, master of the Empress of Australia, in the Yokohama earthquake.

His good seamanship and his grasp of the situation undoubtedly were responsible for the saving of many lives, according to the testimony reaching Vancouver.

Fights Klan Plan to Convene Legislature

OKLAHOMA CITY, Sept. 21.—The called meeting of the Lower House of the Oklahoma Legislature here next Wednesday, will be an attempt at an "unlawful Klan assembly" because sixty-eight members of the House also are members of the Ku Klux Klan, Governor J. C. Walton declared here tonight in stating that he would oppose the session.

"There will be no meeting of the Legislature," said the Governor.

Cornice Kills Pedestrian

NEW YORK, Sept. 21.—Part of an iron cornice of a six-story building toppled to the sidewalk today, crushing one man to death and injuring another.

CARRIES NO GRIEVANCE TO IMPERIAL MEETING

Canada's Relations With Great Britain and Rest of Empire Are of Best, Declares Premier King on Eve of Departure for Participation in Coming Conferences at London

Desires Continuance of Constitutional Relations

QUEBEC, Sept. 21.—"It is my privilege to go to the Conference in the name of the people of Canada, and without a single grievance, and to say that our relations with Great Britain and all parts of the Empire are of the best."

So declared Rt. Hon. W. L. Mackenzie King, Prime Minister, in a farewell address at a dinner tendered him by Hon. Ernest Lapointe, Minister of Marine and Fisheries, at the Garrison Club tonight just previous to his embarkation for London, where he will attend the Imperial Conference.

The Prime Minister touched but briefly upon the forthcoming Imperial Conference, stating that he preferred to wait until the other Prime Ministers of the Empire were assembled before expressing views on the agenda. He made it clear that Canada did not wish a change in the constitutional relations at present existing between the other parts of the Empire and Canada."

Discrediting Canada

In defending the policy of his administration, the Premier claimed that Rt. Hon. Arthur Meighen, leader of the Opposition, and a section of the Opposition press had been carrying on an organized campaign to discredit Canada. He referred directly several times to articles which have appeared in The Montreal Star under the caption, "The Whisper of Death," and declared that the object of the campaign was political and the consequence unfortunate.

"I would not say," said the Premier, "that the synchronizing of the campaign with my visit to England to attend the conference was an evidence that it had been intended as an occasion of embarrassment to me whilst representing the interests of Canada in the Old Country, but such will undoubtedly be its effect."

Premier King felt that there were three themes in particular which the Montreal newspaper and Mr. Meighen stressed in common, namely, the finances of the country, the national railways and immigration. He entered into an analysis of the financial situation confronting Canada and discussed the Government's railway administration and its immigration policy.

Financial Balance

In replying to his critics, he admitted that Canada's burden was large, but claimed that two-thirds of the cost of government today arose either during the war or was attributable to the previous Government's marine and naval policy. The Premier expressed the belief that Canada's revenue and expenditure would be made to balance this year for the first time since 1913.

Hon. Mr. King made but a brief reference to the forthcoming Imperial Conference for two reasons.

"In the first place," he said, "because it is a conference, not a political contest, and I have thought it was owing to the Prime Minister of Great Britain and to the other Prime Ministers invited to be present to wait until we are in conference to discuss the agenda that might be presented, and to express with reference thereto the Canadian point of view.

"Secondly, I have thought it well to say but little as Canada has no question to raise. We do not desire any change in our constitutional relations with Great Britain or the other British Dominions. We are satisfied with our present position. We do not think this is the time to raise new issues.

Not Indifference

"Some there have been who have endeavored to construe this attitude as one of indifference and as being unsatisfactory. It is far from such. Unsatisfactory it may be from the point of view of a few individuals who have their own particular ends to serve or 'isms' to propagate. From the nation's point of view I can conceive of it only as highly gratifying.

"Our relations with the Mother Country and within the Empire have not always been so satisfactory. It is not many years ago that an ancestor of mine, but one generation removed, went on a mission to England on behalf of the people of Upper Canada to present a grievance report—and I cannot say how many in number were the grievances enumerated. That was a ground of dissatisfaction if you will. Today it is my privilege to go in the name of the people of Canada without a single grievance, to say that our relations with Britain and all parts of the Empire are of the best, that we have only the most cordial feelings towards all concerned. So long as this happy condition prevails, the friends of Canada and the friends of the British Empire need have no concern for the future of either. To make it prevail at all times must be our supreme endeavor."

Tokio Refugees Being Cared For

WASHINGTON, Sept. 21.—The Japanese embassy was advised today that all of the earthquake refugees in Tokio, numbering 534,000 on September 17, were adequately housed.

An imperial urgency ordinance, the embassy was informed, will permit tax relief amounting to about $60,000,000. The cabinet has taken charge of the relief fund from general sources and will expend amounts immediately for food and clothing.

TAXES NOT CAUSE OF HARD TIMES

PREMIER OLIVER DEFENDS POLICIES AT METCHOSIN

Land Levy Formed Small Part of Revenue—Blames Income Tax—Third Party Movement

High provincial taxes are not the cause of the British Columbia farmer's troubles, Premier John Oliver declared last night in an address before the Metchosin Farmers' Institute at the Metchosin Hall.

"Of all the eighteen millions of dollars which we collect in taxes from the people of this Province, less than one million comes from levies on improved land," said the Premier. "Let me tell you as Premier and as a farmer, that it is not the taxes you pay to the Province that keeps you poor. Taxes aren't the cause of your failure to meet expenses.

"The trouble with farming today is that it costs more to produce and transport your goods to market than you can get for the goods when they are sold. It doesn't require a wise man to tell you that, but it does require a wise man to find the solution. The cause, though, isn't so hard to find. You can put most of the blame on the inordinate greed that seems inherent in humanity—the greed of capital and the greed of labor, which leaves the people who cannot organize to be satisfied with the crumbs like the dog that sits under the rich men's table."

Continued on Page 11

TOURISTS SUBJECT TO REGULATIONS

Enter Canada on Basis of Immigrants and Subject to Same Penalties for Law's Infraction

QUEBEC, Sept. 21.—A curious light was thrown on the status of United States and other tourists in Canada in connection with the habeas corpus petition presented here today for the release of J. A. Montgomery, sr., alleged to be wanted in the United States on serious charges.

Caron Pratte, speaking in the name of the Immigration Department, Ottawa, said that immigrants or tourists were subject to the same regulations regarding their entrance into Canada and were obliged to make declarations which qualified them as of one or the other class. Failure to make such declaration rendered a tourist liable to deportation and it was incumbent on such tourist to advise the immigration officers instead of the latter getting after the tourist for his declarations.

Asked by Mr. Justice Gibson if this did not mean that a tourist failing to make such declaration was liable to arrest at any time, Mr. Pratte stated that the Canadian immigration law was precise on the subject.

Judgment was reserved.

Manitoba Cabinet Change Forecasted

WINNIPEG, Sept. 21—Amalgamation of the portfolios of Education and Agriculture under one cabinet minister, and the retirement of Hon. Neil Cameron, Minister of Agriculture, from the Bracken cabinet, was forecasted today.

Premier Bracken, it is stated, intends taking over the administration of the amalgamated departments.

It is also reported today that Albert Prefontaine, member for Carillon, will be taken into the cabinet as minister without portfolio.

Manitoba to Reduce Outlays On Police

WINNIPEG, Sept. 21.—Orders that the personnel of the provincial police be reduced by twenty men, a reduction which will bring its total payroll to twenty-seven officers and constables, have been issued by the Attorney-General's Department.

Hon. W. R. Craig, Attorney-General, stated today the curtailment was being effected in accordance with the general policy of economy of the government and that the provincial police must bear its share of staff cutting.

Schooner Is Safe

NOME, Alaska, Sept. 21.—The auxiliary schooner Teddy Bear, for which fears were felt because of a storm that this week raged over Bering Sea, is safe at Teller, north of Nome.

"The Gift Centre"

A Gentleman's Ring

Distinguished men of today are wearing plain gold signet rings bearing their crest or signet monogram.

Priced $5.00 to $20.00
Engraving Extra

Mitchell & Duncan, Ltd.
JEWELERS
Cor. Government and View Streets Phone 675

SYLVESTER'S CASH PRICES

Gov't Creamery Butter, lb. 40c
Ashcroft Potatoes, 100 lbs. $1.75
Good Dry Onions, 6 lbs. 25c
Scratch Feed, 100 lbs. $2.35
Laying Mash, per sack $2.25
Egg Producer, per box 60c

Telephone 413 Sylvester Feed Company 709 Yates Street

PERFECT PLANS TO GIVE EMPLOYMENT

Federal Departments Will Co-operate With Public Bodies During the Coming Winter

OTTAWA, Sept. 21.—Hon. J. A. Robb has announced that the Department of Immigration and Colonization and the Soldiers' Settlement Board, both of which are under his charge, have completed plans for the fullest co-operation with the transportation companies, the Canada Colonization Company, the various federal and provincial employment services, the boards of trade and other representative bodies for the purpose of finding Winter employment for the thousands of harvesters who came from Great Britain a few weeks ago.

It is understood that a large percentage of these men desire to remain in Canada if opportunities offer for Winter employment.

NEW LISKEARD, Ont., Sept. 21.—George Quinn, railway brakeman, was struck by one engine and hurled against another near Thornloe, yesterday, suffering fatal injuries.

Because They're so Pure

That's why Cowan's Maple Buds cost more than imitations. You pay for purity when you buy

COWAN'S CHOCOLATE MAPLE BUDS

GET THE GENUINE

If They're not COWAN'S They're Not MAPLE BUDS

COWAN

G178

THE NEW
DUNLOP
"TRACTION"
SOLID TRUCK
TIRES
now available in the popular sizes

DUNLOP 40X14 TRUCK TIRE

DUNLOP TIRES

They embody the very latest improvements in Truck Tire building.
They will keep your Truck on the job every day.
They will lower your Truck upkeep.

GREATER TRACTION, ELIMINATING SKIDDING

T(8a)16

RUHR SITUATION PUZZLES PRESS

LONDON PAPERS VARY IN OPINION OF OUTLOOK

Reported Collapse of German Passive Resistance Has Nothing Official to Substantiate It

LONDON, Sept. 21.—Reports of the impending collapse of passive resistance in the Ruhr continued to be given much space in the London papers. The commentators are puzzled by the absence of authoritative information regarding the meetings of the premiers in Paris, and take up much space in morning newspapers in speculation as to the precise meaning of the official statement issued in Paris Wednesday night. One regards the statement as merely a piece of diplomatic rhetoric, meaning practically nothing. Another is convinced it means more than it says; another that it means exactly what it says, and so on.

Little Effect

The Times says: "We do not believe the meeting is likely to have any immediate positive effect. Its importance is rather psychological. Such co-operation between England and France in settling the reparations question may still be possible, and will have been greatly facilitated by Mr. Baldwin's visit to Paris, which will do something to ease the deadlock that at present renders hopeless the task of restoring Europe."

Referring to Germany's readiness to cease passive resistance if expelled civilians are allowed to return, The Daily Telegraph says such an offer has been made before and has been the subject of an exchange between France and Great Britain. The French, it recalls, have stated that while they are willing to allow the return of minor employees, they will not consent to amnesty for the officials who organized the resistance and sabotage, and will only allow them to return with their consent to appear before a French court-martial.

Officials Confer

PARIS, Sept. 21.—Premier Baldwin of Great Britain had hardly left Premier Poincare's office last evening when Marshal Foch arrived, followed by Paul Tierard, the French Rhineland commissioner; Minister of Public Works Letrocquer; Minister of Finance Lasteyre, and M. Demouy, chief of the division of transfer of the ministry of finance.

A two-hour conference followed, at which every aspect of the situation in the Ruhr and Rhineland was discussed. It is understood that no decision was reached, the object of the conference being to place the Premier in possession of data that will enable him to give the necessary instructions to General Degoutte and the French ambassador in Berlin, when, as is believed here, the Ruhr question comes to a head at an early date.

Premier Baldwin left for London by the noon train today after a most cordial leave-taking with Premier Poincare, who went to the railway station to see him off. The two premiers had a short but animated conversation in Mr. Baldwin's car.

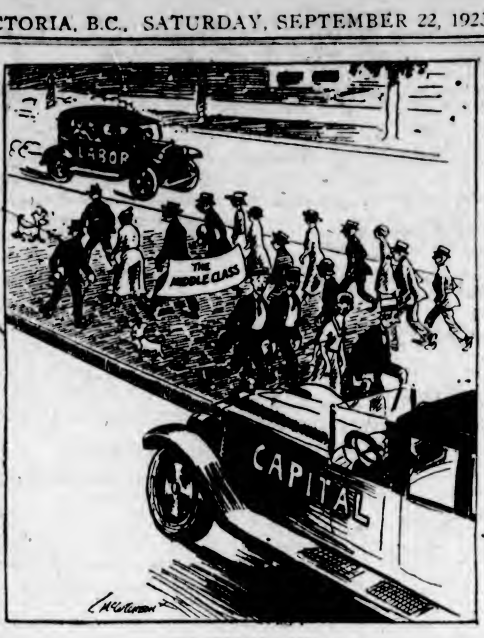

THE MIDDLE CLASS

—Chicago Tribune.

COMMUNISTS' PLOT NIPPED IN THE BUD

Bulgarian Revolutionaries Planned Uprising and Inauguration of a Soviet Republic

ATHENS, Sept. 21.—Advices from Sofia, arriving here through diplomatic channels which are not specified, report clashes between troops and revolutionists in Sofia. A number of the revolutionists were killed or wounded, and it is asserted that those arrested were cruely dealt with and some died from injuries.

The advices added that the Bulgarian Government is taking severe measures to quell the movement, but is meeting with strong resistance in Northern Bulgaria.

VIENNA, Sept. 21.—While reports of a revolution in Bulgaria are untrue, says the Sofia correspondent of The Tageblatt, there was really a plot to overthrow the government and proclaim a Soviet republic. However, the government accidentally heard of the movement and nipped it.

In two days, the dispatch asserts, 2,000 people have been arrested and sent to join the Stamboulski ministry in the Soviet jail. Among this number were ten Russians.

The subversive plot was to have been sprung on Thursday. Meanwhile the Macedonian irregular bands were to have started operations on the Jugo-Slav frontier, but apparently there was no connection between them and the Communists.

Comparative calm now reigns in Bulgaria, says the correspondent.

Treaty Provisions Prevent Levying of Barley Excise Duty

LONDON, Sept. 21.—Sir Robert Sanders, Minister of Agriculture, in a speech at the Somerset Agricultural Show, yesterday, explained that the Government's failure to impose an excise tax on barley as had been promised, was due to the subsequent discovery that certain foreign treaties stood in the way.

The Government, he said, was considering the imposition of a customs duty instead, and was also devising machinery to tax malting barley, but not feeding barley.

Refused Hearing

MONTREAL, Sept. 21.—A request from J. B. MacLachlan, former secretary of the United Mine Workers of Cape Breton, that he be allowed to address a public meeting under the auspices of the local Trades and Labor Council here, was refused by the council last night by a vote of 16 to 13.

UNITED CANADA HIS FOND HOPE

GOVERNOR-GENERAL LAUDS SPIRIT OF CANADIANS

Pleads for Same Ideals in Dominion That Spurred Canada's Forces Overseas During War

QUEBEC, Sept. 21.—"If I have done anything to help build up this Dominion into one consolidated whole, I shall go home happy," exclaimed Governor-General Byng, in reply to the address of welcome extended to him by Premier Taschereau at a dinner in honor of His Excellency last night.

The guests included representatives of the church and state, and the dinner brought together a brilliant gathering of the most distinguished public men of the province of Quebec. Lord Byng was applauded to the echo when he rose to reply to Premier Taschereau's speech of welcome. In his opening remarks he spoke briefly in French.

"My own subject, my favorite subject, is Canada. It is the only subject I can think of, the only subject I can put into words."

True Friends

Two great nations stood side by side in this country. Last year was one that might well be remembered, he said. In spite of differences France and England were now greater friends than ever. (Applause).

Every Canadian had reason to be proud to see how the people of Canada had stood united in thought and deed through a crisis which one hundred years ago might have proved disastrous. He was proud of the Canadians he had commanded in France. These men were the finest soldiers any man had ever commanded. They had come from all the nine provinces of Canada.

His Excellency referred to the afternoon of April 17, 1917, when Canadian soldiers had stood on the summit of Vimy Ridge. That victory had stood for the consolidation of Canada.

"Gentlemen," he said, "that consolidation was made in France. Will you think of one great consolidation of the Dominion with the same ideals, the same viewpoints and the same determination?"

DOMESTIC TANGLE INVOLVES VETERAN

Knotty Matrimonial Problem Before Toronto Courts—Wife, Believed Dead, Turns Up

TORONTO, Sept. 21.—Toronto's woman magistrate, Mrs. Margaret Patterson, was called upon in her court today to rival the late Judge Solomon in wisdom, when two women presented their claims to one man, who is the husband of both of them.

The charge is bigamy, but neither she nor the prosecutor consider this an ordinary case of matrimonial felony.

William Everingham, serving overseas with the Canadian army, was called before his colonel in 1916 and notified that his wife was dead. This was an official dispatch from Ottawa.

An official wrote in his paybook: "Wife dead." He signed over his allowance to his mother, who had the care of his little daughter, Florence. He was later wounded and invalided to England.

During three years of his convalescence, the wife, whom he thought dead, but now is alive, sent him no communication, he says in his evidence. He returned to Canada in 1919. Believing himself a widower in 1920, he married Dorothy Mills. It was a happy marriage and two children were born.

A few weeks ago his first wife stood before him and pointed a living and accusing finger at him in the witness box. He was accused of bigamy. The case was adjourned for investigation. It seems that Ottawa had made a mistake. It had received a letter from some person unknown containing the information that Mrs. William Everingham was dead and had sent the information to the war front.

When interviewed today, he said: "Ottawa got me into this trouble. Ottawa should get him out of it."

TORONTO, Sept. 21.—Magistrate Patterson today made a further remand in the matrimonial tangle in which William Everingham is charged with bigamy as a result of his first wife turning up after he married his second, following official information from the Militia Department while he was a soldier overseas, that wife No. One was dead. Magistrate Patterson took the ground that Everingham should have made verification of this report before going through a marriage ceremony with another woman.

"Van Heuson Soft Collars in All Sizes and Styles"

A New Shipment of
ENGLISH
SHIRTS

You will find just the desired ease and comfort in these Large Sized and Well Cut English Shirts.

They are showing in a wide assortment of neat stripes in the wanted colors and are all wonderful values at **$3.00**, **$3.50** and **$3.75**.

Also a line with stiff cuffs, including plain blue Oxfords at **$3.00**. Sizes 14½ to 18½.

W. & J. Wilson
CLOTHIERS TO MEN AND BOYS SINCE 1862
1217 to 1221
GOVERNMENT STREET VICTORIA B.C.

1208 Douglas—We Can Fit and Suit You—Phone 1125

Victoria's Footwear Centre

Now, as for many years past, Victorians and Up-Island residents have looked to "Cathcart's"

—for the very best
in smart footwear.

It will therefore be appreciated that we have now confined ourselves to none but the world's best makes for men, women and young folks, including exclusive lines of ladies' hosiery.

CATHCART'S
High-Grade Footwear for Men, Women and Children
WM. CATHCART & CO., Ltd.

CIDER PRESSES

We have just received a shipment of exceptionally well-made Cider Presses of sturdy construction throughout. These are two-tub presses, capacity about three gallons per tub. Prices and particulars on application.

GEO. T. MICHELL & SON, LTD.
The Farmers' Supply House, 1417 Broad St. Agents, Massey-Harris Co., Ltd. Phone 1392

Do Not Wait Longer

but have roof examined now by a practical roofman.

NEWTON'S IMPROVED ROOF COMPOSITION stops leaks, is FIREPROOF and WATERPROOF—it makes old shingles like new.

S. R. Newton Paint Co.
560 Yates Street Phone 7

V. I. M. P. A.
PURE MILK
Here's Health!
Vancouver Island Milk Producers' Association
930 North Park St. Phone 6637

Police Claim Murder Cause of Fatality

REGINA, Sept. 21.—Investigation of the death of Metro Chuprum, whose body was found in a shack near St. Julien, Sask., on Sunday, has shown it to be murder, said a message to Provincial police headquarters.

It has been found, the telegram adds, that the murderers fired through a window, striking Chuprum on the left side of the skull. The slayer then entered the shack through the window and placed the gun across the body to give the impression of suicide. A money belt which the dead man wore was rifled.

Week-End Specials
At the New England

Legs Local Spring Lamb, per lb. 38c
Shoulders Local Spring Lamb, per lb. 24c

Phone 2368 Free Delivery

POT ROASTS BEEF. Per lb. 8c
CHOICE PICNIC HAMS. Per lb. 19c
PRIME RIBS BEEF. Per lb. 20c
ROLLED ROASTS BEEF. Per lb. 16c
MINCED BEEF. Per lb. 10c
BONELESS STEW BEEF. Per lb. 10c
MUTTON CHOPS. Per lb. 25c
SHOULDER ROAST VEAL. Per lb. 20c
SHOULDER YOUNG MUTTON. Per lb. 18c
LEGS YOUNG MUTTON. Per lb. 29c

Choice Breakfast Bacon, per lb. 34c

FRUIT DEPARTMENT

CHOICE PEACHES. Per doz. 30c
3 LARGE GRAPE-FRUIT, for 25c
CHOICE EATING PEARS. Per doz. 30c
POTATOES, 12 lbs. for 25c

Special Choice No. 1 Creamery Butter, 40c. lb. 3 lbs. for $1.15

NEW ENGLAND MARKET
At the Government Street Public Market.

Speaking of Canada's Trees

In Canada there are nearly one hundred and fifty species and varieties of plants reaching tree size.

ONLY THIRTY-ONE OF THESE TREES ARE CONIFEROUS (cone bearing), but the product of these make up 95% OF THIS COUNTRY'S FOREST PRODUCTS.

Master Craftsmen of Woodwork **Lemon, Gonnason Co.** Limited Victoria, B. C. Phone 77

FOR RENT—FURNISHED

Fine dwelling on best part of St. Charles Street, having five bedrooms and two bathrooms. Garage for two cars. Seven-eighths acre of grounds; 330 feet frontage on St. Charles. Can be let for six months at $125.00 per month.

J. C. BRIDGMAN, Agent 604 Broughton Street

FOR SALE

Bungalow on Mount Stephen Street, consisting of five rooms, open fireplace, cement basement, furnace; high situation. Very moderate price of $2,900; one-third cash.

For further particulars apply to

ARTHUR COLES

Real Estate and Insurance

1205 BROAD STREET TELEPHONE 65

Furnished House To Let

Drawing-Room, Sitting-Room, Dining-Room, Hall and Cloak-room, 6 Bedrooms, Maids' Room, 3 Bathrooms, large Basement, hot water heating, tennis lawn, kitchen garden, orchard, two hundred and fifty feet water frontage, garage for two cars. Apply for appointment t inspect premises to

Box 1087, Colonist

VICTORIA BAGGAGE COMPANY

H.M. Mail Contractors

Our Specialty

Furniture Moved, Crated and Shipped

Pool Cars for Prairies and All Points East

We Can Save You Time and Money

Largest Vans in the City

Phone 2505 506 Fort St.

Carpet Cleaning

The Hamilton-Beach Method

Note—Our Only Address:

917 FORT STREET

We Buy, Sell and Exchange Carpets and Rugs. See our stock of Carpets and Rugs before purchasing.

Island Window and Carpet Cleaning Co.

W. H. Hughes Phone 3815

FOR SALE

MOTOR LAUNCH—Length, 23 ft.; beam, 6 ft.; Regal Engine, 3 H.P. First-class condition. Price, $300. Trial by Appointment. Phone 7M Keating.

You can make old linoleum that has lost its pattern cheery and serviceable again with Ironite Floor Paint. Use Ironite for those floors that have to support the most traffic—it wears like iron. There are several pleasing colors to choose from. Pints.................. 85c

Quarts $1.50, Half-Gals., $2.75

Paint Supply Company

New Store

720 Yates St. Phone 1386

The Cameron Lumber Co. Limited

SPECIALS

Short length stock of all descriptions in Shiplap, Boards, Flooring, Ceiling and Siding, at attractive prices.

Building Material of All Descriptions

Prompt Delivery

Phone 864 or 3760

Mills on Garbally Road

We Advise placing Orders for

COAL

With Us Now

Coal delivered during the Summer months is always cleaner, therefore, more economical.

Victoria Fuel Co., Ltd.

1203 Broad St.—Phone 1377

A. R. Graham E. M. Brown

WESTERN CANADA RADIO SUPPLY LIMITED

RADIO SPECIALISTS IN COMMERCIAL EXPERIMENTAL AND AMATEUR EQUIPMENT

[illegible] YOUR RADIO TROUBLE TO US

[illegible] EXCLUSIVE RADIO HOUSE

OPP TERRYS VICTORIA B C

Medical Gymnasium Swedish Massage

Treatments of chronic diseases and deformities. Consult your own doctor. Ladies and gentlemen. Hours 1-6. Phone 2494; Res. 7171L.

G. BJORNSFELT, S.M.

214 Pemberton Block.

Prohibition Alliance Plans Educational Work In Manitoba

WINNIPEG, Sept. 21.—Adopting a programme of constructive temperance education, the Manitoba Prohibition Alliance, the new provincial organization which is taking over the temperance work of the Social Service Council, inaugurated its activities here last night.

W. R. Wood, secretary of the United Farmers of Manitoba, was appointed secretary of the new alliance. He will resign from the farmers' organization and assume his new position next month.

Can Europe Hold Together?

(Copyright, 1923, in U.S. and Great Britain by North American Newspaper Alliance. All rights reserved.)

By JOHN F. SINCLAIR

Chapter VIII—The Baffling French Debt

The population of France has decreased by two millions since 1913. Her national annual income per capita has decreased from $185 in 1913 to not over $150 today. Her national debt has increased per capita from $166 in 1913 to $1,605 in 1923. For every dollar the government of France paid in interest charges in 1923, she must now pay twelve dollars while for every dollar of national income she had in 1913 to pay with, she now has only eighty-one cents.

To add to this problem, she is selling tax exempt Government bonds. By issuing these tax exempt bonds what is really happening is this. The surplus profits of the large industrial groups are more and more getting under cover and evading future taxes on their wealth, while the tax-paying classes of France—middle-class people and laborers who live by their work and not by their investments—face heavier and heavier tax burdens. Taxes are being shifted more and more from the rich to the poor.

Taxes to be just should be based on ability to pay. Only in this way can a nation grow strong. But the policy of France is just the reverse. Even before the war the large financial and industrial groups who, through Poincare, control the politics of France, have always followed a policy of indirect taxation. Only the indirect taxes which can be shifted are popular with the controlling element. When we realize that France must have ten times as much in taxes today as in 1913, and that the present policy of France tends more to relieve those of large wealth by selling to them tax exempt bonds, we can understand that the present policy can lead only to national disaster.

We can conclude, therefore, that the French public finances are in a mess, and the present policy if continued for long will only lead to bankruptcy and repudiation by the government itself, or revolution by the masses.

Before the war France bought each year two hundred million dollars more goods than she sold. Here is the way she paid this account:

In 1914 she had invested outside of France 8,000 millions of dollars. The interest on this sum was 300 millions of dollars a year. Again tourists who went to France each year left about 150 millions of dollars. Then her ships doing a world business gave her another 50 millions of dollars each year. Now these items which the economist calls "invisible exports" totaled 500 millions of dollars a year—two and a half times the amount needed yearly to square the account. The problem, you see, was easy and simple.

Now let us see what the war did to this situation.

Of the 8,000 millions of dollars which France has "invested" outside, 6,000 millions was in Russia. This is now practically all lost. Of the balance, 1,000 millions of dollars was invested in the Balkan States and Turkey. France has lost perhaps eighty-five of her foreign investments as a result of the war. Her other invisible exports yielded her nothing from 1914 to 1919. To add to her troubles, France has bought during the past ten years an average of 1,200 millions of dollars more goods on the world market each year than she has sold. At the same time she has had little or no invisible exports to help her square this account. Result, she has piled up 12,000 millions of dollars of debts outside of France which must sooner or later be paid.

The foreign debt is equal to 19 per cent of the total. It is much harder to take care of this nineteen than of the eighty-one which she owes to her people. Because the foreign debt must be paid in either gold or goods (invisible exports included). France cannot pay in gold, for if she sent all her gold she could pay only 11 cents on each dollar owing outside of her country. At the same time this procedure would completely demoralize her internal currency.

Then if she cannot send gold, she must fall back on sending goods enough to square the account. To pay her foreign debt in fifty years France would be required to sell 750 million dollars more goods a year than she buys. Only by enormously increasing her production and drastically curtailing her consumption can she do this. How difficult this really is can best be understood when we know that in no year during the past twenty-five years has France ever sold as much as she has bought. That is the real reason why she has not been able to pay even the interest on her foreign debts to either the United States or Great Britain.

But there is another snag in the way. Northern France must be rebuilt and it will take about 20,000 millions of dollars to do it. France has started the work and has accomplished remarkable results. But it has only aggravated her baffling finance problem. Her overheads are mounting higher. Her public debt interest, pensions and reparation expenses now absorb 76 cents out of every dollar raised in France for the government. And the government is raising by taxes only 50 per cent of what she spends.

France knows that her financial salvation lies in more production and less consumption. But it is one thing to have great production capacity and quite another to get orders enough to run 100 capacity. That, France is now finding out. The annual present capacity of France in pig iron is estimated at 9,670,000 tons, and in steel 8,600,000 tons. In 1922 the total output reached 58 per cent of the pig iron capacity and 52 per cent of the steel. Why so small a production? Lower purchasing power in Europe, the slowing down of production, more trade restrictions such as tariffs, visas, etc., and in France not enough coal and coke to supply the ovens and furnaces.

Well, what about coal and coke?

In 1913 France consumed seventy-five millions of tons of coal. She produced forty-five millions and imported thirty millions additional. Today she is importing about the same amount as formally, but prices have doubled, and higher prices for coal mean higher and higher manufacturing costs for France.

Before the war France needed seven million tons of coke annually. She produced only three and a half million tons and imported about as much again, mostly from Germany. In 1922 France produced one million tons and imported over five times that amount. Prices have likewise doubled during the past year on this article. She now has iron and steel, but they are valuable only as she can provide cheap coal and cheap coke She has already found her great iron and steel industries seriously hampered for lack of both coal and coke. This crisis has been coming to a head ever since the close of the war. She knows that her one salvation from bankruptcy and debt repudiation lies in surplus production. But she must have more coke and coal for her own price. Where can she get it so that she may become economically independent? By this time you will have guessed where these things so necessary for her are located. Both are found in enormous quantities in the Ruhr. Germany produced 190 million tons of coal in 1922, and 114 millions of it came from the Ruhr.

So in January, 1923, France entered the Ruhr, not to make Germany pay reparations, but first and foremost to get cheap coke and cheap coal to assist her in increasing her production, and to be well supplied in the future struggle for bread that is surely and swiftly approaching

In a word, France, now almost able to feed herself from her own production, and driven almost to madness by her financial difficulties, has definitely cast her weight into the scale pan of civilization on the side of business nationalism, balance of power alliances, and financial and economic imperialism. She has come to the conclusion that her future welfare lies more and more along that line, backed up by such military strength as is necessary to get results.

It is only a little step from this position to that of the military and economic dictator of Europe.

That is the story of France today as I read the figures.

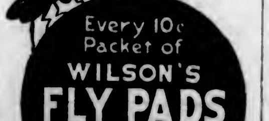

Every 10c Packet of WILSON'S FLY PADS WILL KILL MORE FLIES THAN $8 WORTH OF ANY STICKY FLY CATCHER

Clean to handle. Sold by all Druggists, Grocers and General Stores

CANADA TO HONOR MR. LLOYD GEORGE

State Dinner to Be Tendered Distinguished Visitor at Ottawa—Toronto Plans Reception

OTTAWA, Sept. 21.—Before leaving for Quebec last night en route to the Imperial Conference, Premier King sent a cablegram to the Right Hon. Lloyd George expressing regret that he would not be able to see the former Premier during the latter's visit to Canada next week.

Hon. Mr. King invited Mr. Lloyd George to accept the hospitality of the Government at an official dinner to be given when he arrived at the capital.

Premier King also expressed the hope that he would see Mr. Lloyd George in London in November.

TORONTO, Sept. 21.—Right Hon. David Lloyd George, former Premier of Great Britain, is to be the guest of honor at a luncheon at Ontario Government House, October 9. Besides His Honor, the Lieutenant-Governor, the mayors and chief officials of Ontario cities and a few of Toronto's citizens will be invited.

LONDON, Sept. 21.—The Canadian Press is informed that former Premier Lloyd George will be accompanied on his tour to Canada and the United States by his wife, his daughter, Megan, and Mr. Sylvester, his private secretary. They will sail from Southampton on September 29 on the Mauretania for New York.

After attending a luncheon in his honor in New York on October 5, Mr. Lloyd George will leave immediately for Montreal.

EXPLOSION'S DEATH TOLL NUMBERS FOUR

Experts Killed During Experiments in U.S. Laboratory Had Done Valuable Research Work

WASHINGTON, Spt. 21.—The death early today of James E. Kendig, of Salunga, Pa., one of the Bureau of Standards experts injured in the laboratory explosion yesterday, brought the number killed to four. Five others severely injured remained in the hospital today.

The four Bureau of Standards experts who lost their lives in a laboratory explosion yesterday and the five others who were injured had just completed experiments which are expected to save 500,000,000 gallons of gasoline a year.

In their study of evaporation, bureau officials said today, the laboratory force had discovered methods for preventing huge waste from this cause and had prepared full charts of great economic value.

L. L. Laurer, of New Salem, Ohio, who was instantly killed in the explosion, together with Urban J. Cook, of Cincinnati, and Stephen O. Lee, of New London, Mass., had been in active research work for some time. The five injured men also contributed important services to the bureau.

Turkey Gains Islands

CONSTANTINOPLE, Sept. 21.—The islands of Imbros and Tenedos, at the entrance to the Dardanelles were handed over yesterday by Greece to the Turkish authorities. These islands comprise the last portion of Turkish territory occupied by Greece which had to be returned to Turkey in conformity with the Lausanne peace treaty.

You Are Cordially Invited to Attend the

Fall Opening Displays

Here Today

Presenting the Newest and Most Correct Modes for Fall and Winter, 1923

You're bound to be enthusiastic about the lovely New Fall and Winter Modes in Suits, Wraps, Coats, Frocks, Etc. We cordially invite you to come in and inspect the opening display. It will be well worth your time, we're confident.

Beautiful Wraps and Coats in Many Charming Modes

So many striking versions of the slim coat of tub-like silhouette, straight from shoulder to hem, are here among Dressy Coats that to see them is much the best plan. We cannot begin to describe their charm. They are unusually becoming and very stylish. Plain and fur-trimmed modes to select from.

Exquisite Evening and Afternoon Gowns

No woman need have any trouble suiting her particular type in an evening or afternoon gown this Fall.

They are in versatile selection here. There's the gorgeous Russian style of embroidered metal brocades and beautiful slim sheathed affairs with the new back Godets and flat dropped effects. Displays are quite complete now and we cordially invite you to see them.

Distinctive Tailored and Semi-Tailored Suits

Every woman finds that a suit fits perfectly into her Fall needs. We believe you will find our selection of Fall Suits in tailored and novelty styles very interesting. Materials of Rep, Pile Fabrics, Soft Twills, Tricotine, Etc. In the new favored shades.

Angus Campbell & Co. Ltd.

1008-10 GOVERNMENT STREET

PREMIER LEAVES FOR LONDON CONFERENCE

Rt. Hon. Mr. King Sailed Last Night on Important Mission—Freedom of City for Premiers

OTTAWA, Sept. 21.—Premier King left here early this morning on his way to the Imperial Conference and the Economic Conference in London. His special car was attached to a Canadian Pacific train for Montreal. He was accompanied to Montreal by his secretary.

MONTREAL, Sept. 21—Right Hon. Mackenzie King, Premier of Canada, arrived in Montreal this morning and soon after left for Quebec, where he will be entertained at dinner this evening by the Garrison Club, and will then board the Canadian Pacific liner Montreal.

LONDON, Sept. 21—Arrangements have been completed for the triple presentation of the freedom of the City of London on October 12, at the Guildhall to Premier Mackenzie King, of Canada; Premier Stanley M. Bruce, of Australia, and Premier Stanley Baldwin, of Great Britain.

Large Sum Involved In Toronto Action

TORONTO, Sept. 21.—Following the criminal prosecution and conviction of Nathan and Meyer Brenner, a year ago, the authorized trustee of N. Brenner & Company, Ltd., has entered civil action against the two Brenners to recover the $700,000 of which it is said the company was defrauded.

It is said that the defendants have extensive deposits of money, jewels and securities in the vaults of the Royal Bank, the Bank of Toronto and the Bank of Commerce, and these banks are also defendants in the action.

TWO KILLED WHEN TRAIN HITS MOTOR

CASTLEFORD, Ont., Sept. 21.—Captain John Moffatt, of the steamer Gene McNamara, and Andrew Kelly, the engineer, were instantly killed near here early today when their automobile was hit by the C. P. R. train at a level crossing. Fog and the dangerous nature of the crossing are blamed. The men were returning from the Renfrew fair. Both resided at Arnprior and were married. Kelly leaves several children.

Yamaska Member In Cabinet of Quebec

QUEBEC, Sept. 21.—After the cabinet meeting yesterday it was learned unofficially that Edouard Oulett, M.L.A. for Yamaska, had been appointed to the cabinet, and that the elections in the Counties of Abitibi, Brome, Richmond and Yamaska would be held either October 15 or 22.

Forest Fires Wipe Out S.P. Snow Sheds

SAN FRANCISCO, Sept. 21.—Central California's far-flung epidemic of forest fires and other fires, which was reported controlled yesterday, broke out anew last night, claiming one thousand feet of snowsheds of the Southern Pacific Company five miles west of Summit, Placer County, and bringing new threats to Marin and Sonoma county towns. All overland traffic on the Southern Pacific lines is being held up today.

The snowsheds fire was extinguished by fire trains from nearby points, while the Marin and Sonoma fires were also reported as under control today, although they will necessitate the presence of fire patrols for a week or more. Heavy fogs rolling over the fire-swept hills aided the Marin fighters.

FLOOD DEVASTATES JAPANESE SEAPORT

Five Hundred Houses Swept Away at Tottori—Fate of Inhabitants Is Not Known

TOKIO, Sept. 21.—Late reports from Tottori say that 500 houses were destroyed in the recent flood there, but do not mention the fate of the 5,000 persons whom a previous dispatch from Yokohama reported missing.

Communication with Tottori is proving difficult, and inquiries have been sent to Osaka to learn the particulars.

Tottori, a town of 30,000 or 40,000 population, is situated in the valley of the Sendaigawa, 114 miles from Kyoto, the ancient capital of Japan.

TOWER'S WATERPROOFS

"Takes the Wet out of Rain"

Keep out the Wet

All of it, all the time, with a Tower's Waterproof.

Made by Canada's foremost manufacturers of waterproof clothing — Tower's Waterproofs afford you absolute protection against rain and storm at a surprisingly low cost.

Dozens of styles to choose from — but insist on a genuine Tower's "Fish Brand" Waterproof.

Coast to Coast service 10

TOWER CANADIAN LIMITED

TORONTO, - VANCOUVER - WINNIPEG, - HALIFAX

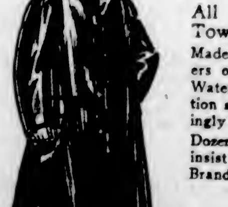

The Daily Colonist
Established 1858
The Colonist Printing & Publishing Company, Limited Liability
1211-15 Broad Street, Victoria, B.C.
J. L. TAIT, Business Manager

Subscription Rates by Carrier and by Mail in Districts Contiguous to Victoria, Served by Colonist City Carriers:
Yearly $12.00
Monthly 1.00
Subscription Rates by Mail:
To Canada, Great Britain, the United States and Mexico, except districts as above:
Yearly $5.00
Half-Yearly 3.00
Quarterly 1.50
All subscription rates payable in advance. Mail subscribers are requested to make all remittances direct to The Daily Colonist.
Subscribers in ordering change of address should be particular to give both old and new address.

Saturday, September 22, 1923

WHAT IS A CANADIAN?

Mr. R. T. Moore, of the 50th Northumbrian Division, wants to know what we "term as a Canadian." For all practical purposes, as well as for comprehensive purposes, we would consider any person living in Canada, whether he was born in England, Ireland, Scotland, the United States, or in the uttermost parts of the earth, a Canadian. It is true that the census enumerators take other facts into consideration when they are gathering data on this subject, but the census takers collect much apparently worthless material and overlook many essential facts. Furthermore, if any man comes to Canada with the intention of settling in the country he should adjust himself as speedily as possible to the social and political conditions of the land, take an interest in her public affairs and use his influence in having the crooked things as he sees them made straight. In doing all those things he need not necessarily smother the love for his native land or falter in his allegiance to it.

We can assure Mr. Moore that there is no doubt Marshal Foch said what he is reported to have said about the valor of the troops who went from Canada to fight primarily on the side of their Mother Land, and finally on the side of justice and right. The tribute was a splendid one, one of the best and we believe one of the truest that has been paid to the soldiers from Canada—not to the native-born from Canada, but to all, whether they were born in England, Ireland, Scotland or elsewhere, but who joined up in Canada or elsewhere with the forces who fought under one flag; and none who honors the flag and glories in the traditions of it ever will have reason to be ashamed of the deeds of the soldiers from Canada in what is known as The Great War.

We regret that our correspondent has been impelled by patriot feelings to write such a letter. It cannot do any good. Good fellowship and good-will should prevail between all the people who have chosen Canada as their home. It is a goodly and pleasant thing to hear comrades in the war, whatever their race or their nationality, telling stories about the deeds of valor performed by men whose names are now but memories. They never say anything about what they did themselves.

LLOYD GEORGE, PESSIMIST

What a change has come over the spirit of Mr. David Lloyd George! During the war, when almost every-one else was up to the ears in a slough of despond, the fiery little Welshman was the very personification of optimism and enthusiasm. Nothing could quell his ardor. And he inspired all the people of the nation, even of the Empire, with his apparently unshakable belief that while there were difficulties to be overcome, they were far from insurmountable. Many people credit him with winning the war and saving the world.

Now Mr. George believes, or at least professes to believe, that "whatever is is wrong." British statesmen have blundered. They have led the people into a quagmire from which there is no way of retreat—unless it be by a secret path which only Lloyd George knows. France has entered upon a course of bumptious imperialism and national aggrandizement or greed which inevitably must be her ruin. In fact, all Europe is swaying upon the brink of a terrible abyss, and undoubtedly she must topple over by and by.

Mr. Lloyd George also says the demands of France upon Germany, of course, are utterly unreasonable, absolutely condemnable. Germany, politically and industrially, is in a state of chaos. Impacable French statesmen intend to ruin her and bury her in the debris.

We are not going to deliver any kind of an opinion upon those charges. We are too remote from them to pronounce judgment, and those who claim to have perfect inside information differ widely in their expressed views.

The former Premier takes care not to indicate a remedy for this awful state of affairs. That is left to the imaginations of the readers of his pessimistic articles.

But we may be permitted to surmise that if the Baldwin Government were to give way to an administration formed by Mr. Lloyd George there would be an immediate change in the views of that exceedingly temperamental gentleman. The blue lights would be turned down and lights of a rosy hue substituted for them. Then Mr. Lloyd George's speeches would be as delightful to read as his cheerful utterances during the dismal days of the war. The fact is that even in the case of statesmen, even in the case of the wisest and ablest of them, a great deal depends upon the point of view. We all like prophets who prophesy smooth things. The former Premier may yet again be allotted a seat to the right of Mr. Speaker. If that happens his mental outlook will be altogether different. Then we shall have the Lloyd George whom we all loved with us again.

MR. KING'S PROTESTS

There is one objection to the remarks and position of Rt. Hon. William Lyon Mackenzie King, Premier of Canada. He doth protest too much. His conversation upon state affairs is one series of protests. He is continually protesting that his views are those of the late Sir Wilfrid Laurier. He is also generally protesting that he cannot take a position on any question of importance; that that is a matter that must be decided by the Parliament of Canada.

Now Sir Wilfrid Laurier was a most estimable gentleman. His personality was gracious and agreeable, even fascinating, to many of his political followers. He was a sagacious statesman, always kept his finger upon the public pulse, and knew well how to adjust his views and tune them into harmony with public opinion. Probably he never had a peer save one in Canada in matters of that kind, so essential to political success.

At the same time Sir Wilfrid was called to his fathers a considerable number of years ago. Times and circumstances have changed since the day of his great political successes. Notwithstanding the fact that we all revere his memory, most of us are likely to object to having him rule us through the medium of a present-day echo or posthumous understudy. We prefer to have a Premier who can "play the game off his own bat."

There is nothing particularly new either in the statement that anything the Government may do, any position its representatives may take at Imperial Economic Conferences and such gatherings, must be submitted to and approved by the Parliament of Canada. We all know that, but it is no reason why our leading representative should not have "a mind of his own" and the courage to tell us occasionally what is in it.

ADROIT GERMANS

There are conflicting reports about the political and economic conditions in Germany, but there is no doubt whatever about the position of the German mark. It has no position at all. It is an outlaw in foreign countries and it has no friends in its own country.

It is said that German politicians and financiers deliberately set out to destroy the value of their currency. They did not do this suddenly. They probably could not have done it if they would. That would not have suited their purpose. They flooded the world with their paper and sold it at a gradually falling price. The lower the price fell, the greater the volume of paper issued from the printing presses.

Hundreds of thousands of people in foreign countries, foreseeing a golden opportunity to become rich, bought up great bundles of these paper marks and held them for what they deluded themselves into believing would be an inevitable rise in the market—a restoration of the mark to its normal value or something approximating thereto. They never could believe that it was the deliberate intent of Germany, one of the great Powers of the world, and destined to remain one of the great Powers of the world, to debase its currency to the vanishing point, destroy its credit, and inflict a deadly blow upon its business reputation.

Yet that is what Germany is credited with doing. She could now go out into the financial markets of the world if she were so inclined and purchase all the marks that are floating about for next to nothing, and thus clear off all her obligations of that kind. If these allegations are true, the Germans are just as shrewd in business as they are reported to be, and more unscrupulous than they were ever thought to be.

Now, having made what speculators call a "clean-up" in one department of business, the Germans are going to place their currency upon a new basis. They are going to commandeer all the foreign money, all the gold and other precious things in the hands of their own people, and issue a currency the value of which will be based upon the intrinsic worth of such spoils. It will be interesting to note the value real business men and organizations, as well as speculators, will place upon this new German issue. The credit of a nation, like the good name of an individual, is somewhat difficult to re-establish after it has been destroyed.

Might we, in a perfectly benign way, call the attention of our correspondent, Mr. R. T. Moore, to a rather witty passage in the immortal works (we hope) of the late Sir W. S. Gilbert. One of Gilbert's stage characters had purchased an estate in England and was challenged when he referred to it as the home of his ancestors. The reply was that he did not care whose ancestors they were; they were his ancestors now. When a man, whatever his ancestry, joins a Canadian army he at once becomes a Canadian soldier. At least, that seems a logical and reasonable conclusion.

If the League of Nations, or any branch of the many branches of the League of Nations, desires to maintain permanent peace in the Balkans, it will have to maintain an army to do it. Fighting is a normal state of affairs over there. A war is likely to spring up like a mushroom any time overnight.

Motley and Homespun

A Column o' Sorts

By P. C. R.

It is a mark of the thinking man that for him there is nothing meaningless in life. A wave of the hand is a hint of character; the glance of an eye is a confirmation of history. He is not caught napping when the whirlwind is reaped of the sown wind; and he understands the purport of the saying—ultimately true, whatever the physical fact—that the fall of the sparrow goes not unmarked in heaven.

• • •

If the foregoing should seem unduly sententious, or that our little fishes were trying to talk like whales, we must plead justification in view of two subjects of recent editorial comment. First of all there has been a tremendous to-do because Lord Birkenhead gave his opinion of the opinions of ex-President Wilson. Then, while that pot was boiling over, the British Ambassador to the United States reported to his home Government, in terms of polite irony, that persons held at Ellis Island for deportation from the country had been beguiled in their leisure hours with lectures on Americanism.

• • •

To us, who please ourselves—and others—with the fancy that we are reasonable men, these two incidents, and especially some of the comment evoked by them, are related in the terrible consanguinity of a taint of blood; and the name of it is intolerance. It is an old disease, and has devastated more countries than war. War, indeed, is at once the child and the parent of intolerance; but war reveals also, to the warrior, at any rate, somewhat of the human capacity for magnanimity.

• • •

The real tragedy of the Great War, as it seems to us, is that too many of the generous voices it evoked were silenced in its violent passages; so that its survivors appear rather as survivors of its hates and cruelties than as men purged in its refining furnaces. For the moment—and we do not despair that it is only for the moment—the most undeniable portent out of the Great War is a people everywhere tortured with the unreason and the cruelty of intolerance.

• • •

What the former Lord Chancellor said in effect was that the ideals of internationalism held and proclaimed by Mr. Wilson, albeit they were noble of intent and adorned their possessor, had proved untenable and unworkable in the present condition of human affairs. There was none better fitted than Lord Birkenhead to define the ancient controversy between himself, the man of the world, on the one hand, and the former President, the type of the idealist in politics, on the other. Speaking for ourselves personally, we confess to a larger sympathy with Mr. Wilson than with his critic.

• • •

But that is not the point. The point is that if he spoke honestly and intelligently and courteously, it did not matter what Lord Birkenhead said, he was entitled to say it without being pestered by touchy irrelevances of criticism from persons who would have Mr. Wilson sacrosanct in the arena of statecraft. Lord Birkenhead did speak with intelligent candor and with honest respect for the ex-President; and he should have been heard in the United States with an attention befitting a rational democracy, rather than with the petulance characteristic of a spoiled child.

• • •

It is part of the natural irony of contemporary manners and methods of discussion that there should be entirely too much toleration of intolerance. We are all for amity among nations, peace on earth and good-will towards men. We do not believe these blessed ideals are attainable, nevertheless, by what is best described as a policy of international mealy-mouthedness. As a British people, as partakers and inheritors of the British tradition of free discussion, it is wholesome and it becomes Canadians to prefer their own ways to some of those of their American neighbors; and it would clear the air along the forty-ninth parallel of North latitude if it were thoroughly understood to the South of it that Canadians are not utterly prostrate before the American calf, whether it be of gold or of mere wooden stupidity.

• • •

We have a sincere admiration for the great modern democracy of the United States. We do not forget that its typical founders were Puritans; nor that the Puritans played a worthy and valiant part in the history of English-speaking men. But neither do we forget that the Puritans, born of an intolerant age, became past masters in all the policies, barren and unkindly though not entirely ignoble, of that intolerant spirit which their descendants would seem to have revived in this latter age. We do not like to think that the Puritan is remembered in America only for that which made him least respectable, and that his stark courage and robust faith are forgotten West of Plymouth Rock. But if America can hear of lessons in Americanism to the deportees of Ellis Island, without laughing such absurdities out of existence, it is a sign that the Puritan survives also in a people which has lost its saving sense of humor.

Liquor Trade Profit

LONDON, Sept. 21.—A trading profit of over £90,000 has been made in Carlyle district under the state liquor management scheme in the last year. This represents 9 per cent on the capital employed in the business.

Vignettes From O. HENRY

Little Stories by a Great Story-Teller

REASONS FOR UNEASINESS

When Sousa's band was in Houston a week or so ago, Professor Sousa was invited to dine with a prominent citizen who had met him while on a visit to the north.

This gentleman, while a man of high standing and reputation, has made quite a fortune by the closest kind of dealing. His economies in the smallest matters are a fruitful subject of discussion in his neighborhood, and one or two of his acquaintances have gone so far as to call him stingy.

After dinner Professor Sousa was asked to play upon the piano, of which instrument he is a master, and he did so, performing some lovely Beethoven sonatas and compositions by the best masters.

While playing a beautiful adagio movement in a minor key, the professor caught sight of his host casting uneasy glances out of the window and appearing very restless and worried. Presently the Houston gentleman came over to the piano and touched Professor Sousa on the shoulder.

"Say," he said, "please play something liveller. Give us a jig or a quickstep—something fast and jolly."

"Ah," said the professor, "this sad music affects your spirits, then "

"No," said the host, "I've got a man in the back-yard sawing wood by the day, and he's been keeping time to your music for the last half hour."

Appropriate

There is an enterprising editor in Chicago who is always successful with his headlines. The other day an obituary poem was sent in on the demise of a youth who had met his fate by blowing in the muzzle of a gun to see if it was loaded. The verses showed up next day headed all right:

"Little Boy Blew."

Poems That Endure

Untwisting all the chains that tie
The hidden soul of harmony.
—John Milton.

THE GYPSY GIRL

Passing I saw her as she stood beside
A lonely stream between two barren wolds;
Her loose vest hung in rudely-gathered folds
On her swart bosom, which in maiden pride
Pillowed a string of pearls; among her hair
Twined the light bluebell and the stonecrop gay;
And not far thence the small encampment lay,
Curling its wreathed smoke into the air.
She seemed a child of some sun-favored clime;
So still, so habited to warmth and rest;
And in my wayward musings on past time,
When my thought fills with treasured memories,
That image nearest borders on the blest
Creation of pure art that never dies.

—Henry Alford.

By the Way—

(Copyright, 1923, North American Newspaper Alliance.)

Greeley's Barn Transformed Into a Home

DURING the illness that resulted in his death, in 1872, Horace Greeley expressed a wish, in talking with his daughter, that after he was gone and forgotten his old barn would still be serving a useful purpose. Although the famous editor has been dead for half a century, his wish has been made a reality, and his daughter and her husband are living today in the house into which they transformed the old concrete barn.

Some years after the death of Greeley fire destroyed all the frame buildings on the estate, and the family sought refuge in the old barn as an emergency home. Later, with the assistance of an architect, the old barn was remodeled into a comfortable and modern dwelling.

CANADIAN INSTITUTE MEETING IN TRAIL

Annual General Meeting of the B.C. Division of Mining Body Will Hold Gathering in Interior Next Month

Heretofore the annual general meetings of the British Columbia Division of the Canadian Institute of Mining and Metallurgy have been held in Vancouver, as being, on the whole, the most convenient centre for gatherings of the kind. A departure is being made this year, however, in the decision to hold a general meeting in Trail, with the dual purpose of enabling Coast members to acquaint themselves with the important mining and metallurgical developments taking place in the Kootenays, and of indicating to Kootenay members and mining men, the interest of the Institute in their concerns and problems. This meeting will be held on Wednesday, Thursday and Friday, October 17-19, and a cordial invitation is extended to all mining men, whether they are members or not, to attend.

The programme arrangements are in charge of a committee, under the capable chairmanship of Mr. M. E. Purcell, of Rossland, which now announces that a number of papers covering a wide range of subjects of timely interest will be presented for discussion, including: "A Symposium on the Mining and Treatment of Sullivan Ores," by Messrs. S. G. Blaylock, W. M. Archibald, E. G. Montgomery, R. W. Diamond, E. M. Styles, J. Buchanan, Geo. E. Murray, B. A. Stimmel, and J. G. Fingland; "Mining and Smelting Operations of Anyox," by Mr. L. R. Clapp; "Recent Mining and Metallurgical Developments at the Britannia," by Mr. W. M. Brewer; "The History and Progress of Mining in the Kootenays," by Mr. S. S. Fowler; "The General Geology and Ore Deposits of Grand Forks, Greenwood, Osoyoos and Similkameen Mining Divisions," by Mr. R. P. Freeland; "Undiscovered Mines of British Columbia," by Dr. W. L. Uglow; "Small Scale Mining Operations and Their Problems," by Mr. A. E. Langley; "The Sulphur Industry," by Mr. F. W. Guernsey; and "Publicity and the Mining Industry," by Mr. C. M. Campbell.

In addition, visits will be paid to the Trail works, and possibly also to the Rossland mines. Nor has the committee forgotten to provide for entertainment of a lighter sort, and it may be affirmed that the provisions in this respect will prove by no means the least attractive features of the programme.

In Sucre, South America, dolls are manufactured from pieces of wire, lace and tinsel.

Letters to the Editor

No letter to the editor will be inserted except over the proper signature and address of the writer. This rule admits of no exception.

What Is a Canadian?

Sir,—Will you kindly permit me to ask through the columns of your valuable paper what you term as a Canadian?

I see in The Colonist, September 19, Marshal Foch's honor to Canadians. And, Mr. Editor, it goes on to say in 100 days the Canadians liberated more than 700 square kilometres of French soil, 228 towns, etc., and engaged 47 German Divisions, etc. Marvellous! During the whole war, Mr. Editor, out of 500,000 recruited in Canada 200,000 reached the front-line trenches. And they actually engaged 47 German Divisions. Were they the only people that beat these 47 German Divisions? Strange to say, the same morning I read this I was also reading figures of what the Canadian Army was comprised of. During conscription 60 per cent were English, excluding Scotch, Irish, Welsh. And the first two years of the war 82 per cent. were English. I would also like to point out, Mr. Editor, that it was quite a common phrase amongst Canadian-born people to hear them say it was not Canada's war, etc. But yet all this honor and flattery is being thrown at these same people now. We fought for justice, so we were told, and I speak, Mr. Editor, for the thousands of my countrymen who have paid the supreme sacrifice, and there is some big credit due to those men. If Marshal Foch said all this, which I doubt, well, Mr. Editor, it's a little beyond me! Because it is not true.

R. T. MOORE,
50th Northumbrian Div.
947 Mears Street, Sept. 20, 1923.

Dr. Suzzallo's Address

Sir,—Most of the arguments brought forward by Dr. Suzzallo in his interesting and scholarly address before the Associated Canadian Clubs in convention concerning the failure of the United States to enter the League of Nations were neither logical nor convincing; neither were they consistent with his reasoning upon the origin and growth of Anglo-Saxon institutions.

The doctor was of the opinion that the League sprang up over night, and because it had not the weight of public opinion behind it, would, like Jonas' gourd, vanish away in the morning.

To those of us who were familiar with the writings of historians, it was but the apex of a long wave reaching back to the prophet Isaias, whose prophetic spirit foretold so long before the events of this twentieth century.

The time when wars would cease was also foreseen by Victor Hugo, fifty years before the Peace Conference met at Paris, and decades have come and gone since Tennyson dreamed of a parliament of man in the federation of the world.

From the time when Plato wrote his Republic (a treatise upon justice) and Christ preached the Sermon on the Mount, men have been hoping and praying and striving for that far-flung goal, when "nations would not take up arms against nations; neither would there be war any more."

Was there any person who heard that lecture, or any group of individuals who experienced the horrors of the late war, who would refuse to admit that when the League was first conceived it was but the expressed desire and hope and habit of his or her own mind?

Yet the doctor tells us "that political institutions cannot be made over night, because they depend upon the habits of men and woman and not the sudden inspiration of individuals."

This is only half a truth, for how, may one adventure to ask, are habits of mind of men and women ever brought to a head except under the impulse of "inspired individuals?"

A whole nation may be thinking along the same line, but unless their thoughts are registered by "inspired individuals" how are they to function into modes of action?

That great movements are the results of waves of thought was uttered by John Tyndall when he said, "No fact of science is ever made in an isolated manner, but that the spirit of the age is more or less impregnated with the idea before it is enunciated."

The same holds true for all ideas, whether they be scientific or sociological, but to be workable they first have to be crystallized, lest, like the undeveloped embryo, they pass away and die. It is only when they are fixed or focused that they can function into acts, the result of habits of mind which, handed down from generation to generation, express themselves in inherited instincts."

The ten commandments were written down on tables of stone before they became the habits of mind of men and women in the Mosaic age. When Christ came and Paul wrote his famous epistle to the Corinthians the race had gone up a step and a new code of morals written down, many of them the direct antithesis of the laws contained in the Pentateuch, the key to which was the Lex Tallonis, an eye for an eye and a tooth for a tooth; and that the Creator was a long range artist is to be seen in the fact that we haven't as yet attained to the high standard of his idealism, for men still covet their neighbors' wives and bow down to graven images.

Both our moral and criminal code evolved in much the same way, not perfect at once, but through experience, ever striving towards something higher and more perfect, by the "sifting out of that which was worthless and the holding fast to that which was good."

Most of our permanent institutions, both menial and physical, have been made perfect by this same trial by error method, which the doctor admitted was being used successfully in every department of American life today but he won't accept it for the League of Nations; before he will touch it he must be guaranteed that it is automatically fool-proof and perfect.

What if it does make mistakes? History shows that it is the analysis of our failures that constitute today our most brilliant successes and it isn't failure, but low aim that spells crime in the true Anglo-Saxon mind.

History is replete with the records of wars. Twenty-three centuries ago Alexander, with his Greeks, set out to conquer the world. Napoleon and the Kaiser were bent upon the same mission, yet the longest road must have an end, and in the centuries that are to come, if man is ever to fulfil his high destiny upon this planet it can only be possible by the erection of such machinery as will curb effectively our Mussolinis and other immoral egotists.

As an admirer of the American people I refuse to accept the doctor's diagnosis of the American attitude. As an interpreter of Anglo-Saxon instincts, I prefer to believe that their refusal to enter the League of Nations was not on account of its high aim and idealism, but quite the reverse. They fear, like many of the rest of us in these later days, that old world diplomacy might still usurp the seat of justice and special interests precede fair play. Time alone will tell. And when the League has finally justified itself and the world's high hopes of it, then America will come in with a rush. Then and then only will they beat their swords into plowshares and their spears into pruning hooks, and peace reign on the earth.

JEAN HERCHMER.
Suite 2, Alkazar Mansion, Victoria, B. C., September 21, 1923.

Pawnbroker Slugged And Money Stolen

SEATTLE, Sept. 21.—A bandit who entered the Rainier Loan Office here today knocked A. N. Levy, proprietor, unconscious with a heavy instrument and escaped with an undetermined amount of money from the office safe and gold coins valued at $700.

Levy was found by the proprietor of a shop next door and taken to a hospital, where it was said his injuries would probably prove fatal. He regained consciousness, but was unable to describe his assailant.

Unemployment Problem In Glasgow Serious

OTTAWA, Sept. 21.—Very serious conditions exist at present in Glasgow, says Canadian Trade Commissioner Johnson, writing to the Department of Trade and Commerce. Perhaps never in the history of shipbuilding on the Clyde, he says, has such a lean period been experienced as during the last three months.

There are at present 75,000 unemployed in Glasgow, he writes. Projects such as road construction and widening are being carried out in order to provide relief.

FIFTY YEARS AGO TODAY

(From The Daily British Colonist of September 22, 1873)

The Marine Hospital—A few days ago we alluded to an unfortunate difficulty with the Songhees Indians respecting the proposed site of the Marine Hospital. We understand that nothing can be done now, until the return of the Superintendent of Indian Affairs, and the probability is that a commencement will not be made this year. It is really too bad.

Trout—Mr. Moss caught a fine lot of beautiful trout, ranging from a pound to a pound and a half, at the Gorge yesterday. We have to thank him for a mess of these delicious fish. Mr. Moss reports excellent sport.

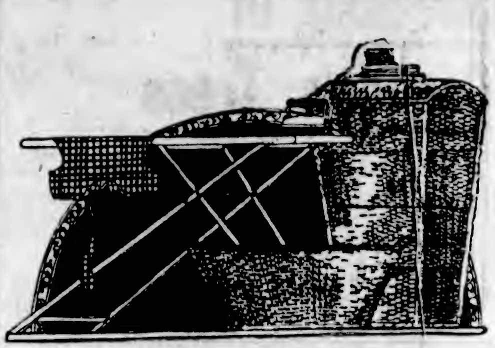

Your Saturday Shopping List

Put Weilers' on your shopping list for today and you'll find it both convenient and profitable to do your shopping at this home-furnishing centre. The Hardware Section of this store is one of its most popular departments because it provides such a splendid array of useful items at very reasonable prices.

Interesting Values in Household Hardware

Egg Beaters. All sizes from 90c down to ....35¢
Pastry Cutters in sets of six. Price ....75¢
Apple Corers. Each 25¢ and ....15¢
Rolling Pins of wood ....40¢
Rolling Pins. Opalite $1.15
Bread Boards $1.35
Pastry Boards, 18 and 24-inch $1.00
Cake Tins. Round. Per Set of Three ....75¢
Tin Pie Plates, each, 20¢ and ....15¢
Banc Mange Molds, 35¢ and ....30¢
Bread Pans, Tin, 4 sizes and prices from ....35¢ to 25¢
Dish Pans ....75¢
Clothes Baskets. Oval shape, made of strong willow. Sizes 24 to 36 inches. Prices ....$3.50 to $1.50
Shopping Baskets, 3 sizes, $1.25, $1.00 and 75¢
Baby Baskets, 4 sizes, $1.25 to ....80¢
Waste Paper Baskets, $2.25 to $1.00

Two Aluminum Specials

Ideal Aluminumware Saucepans, Jelly Cake Pans and Pudding Pans. Extra Special Value at 50c

Ideal Aluminumware Saucepans and Pudding Pans. Extra Special Value at 75c

WEILER BROS LIMITED
COMPLETE HOME FURNISHERS
We Pack, Move and Store Household Furniture
The Home Studio Offers Every Assistance in the Creation of Beautiful Homes

"See Rose and See Better"

Would You Pay $4.50 to Insure Your Eyes?

When you pay me $4.50 to test your eyes and make a new pair of glasses, you are actually insuring your eyes for quite a long time to come.

J. ROSE
Graduate Bradley Institute
1013 Government St. Phone 3451

The "Red Arrow" Store

English-Made Gabardine Raincoats For Men

Two Special Values

$18.50 $24.50

Made in nice shades. Coats are lined throughout and have convertible collars, also belts.

A most useful garment for our climate.

J.N. HARVEY LTD.
614, 616 Yates Street
417 Hastings West, Vancouver.

Established 1885

National Shoe Week

WHAT DOES IT MEAN?

A co-operative campaign on the part of the Shoe Merchants of Canada to sell Canadian-made Shoes.

YOUR PART IS, COVER YOUR FEET THIS WEEK WITH A NEW PAIR OF

Maynard's Shoes

649 Yates Street Phone 1232

Where Most People Trade

SPECIAL TRIAL ORDER—$4.50

100 lbs. Scratch Food, 40 lbs. Laying Mash, 10 lbs. Bone, 10 lbs. Saanich Clam Shell, 1 tin Lice Powder.

PHONE: "TWO NINE OH EIGHT."

VICTORIA FEED COMPANY, LIMITED

1901 GOVERNMENT STREET

B. C. UNIVERSITY TEXT BOOKS AND SUPPLIES FOR STUDENTS

Victoria College Reopens

TUESDAY, SEPTEMBER 25

LITCHFIELD'S LTD.

Booksellers Stationers

1109 Government Street

TEA

JAMESON'S

THE NAME IS THE BRAND

The best teas grow on the top of the tree. That is where this tea is plucked from.

YOUR GROCER

Choker Necklaces

What every lady admires and hopes to possess.

All Pearl, at $6.00

Pearl and Cut Crystal, at $7.00

Turquoise Matrix at $7.50

A beautiful selection to choose from has just arrived from the New York and Parisian markets.

THE J. M. WHITNEY CO JEWELLERS

WE ARE KNOWN TO CONDUCT OUR BUSINESS IN A FAIR MANNER

B.C. FUNERAL CO.

HAYWARDS LTD

Hamsterley Lakeside

9-Mile Post, Sidney Highway

LUNCHEONS—DINNERS

Dancing. Bring the children, and come to this convenient play place by beautiful Elk Lake. Open All Winter

Best Millwood

Large Double Load

$3.50

In 5 Cord Lots

Lemon, Gonnason Co., Ltd.

Phone 77 2324 Govt. St.

"RADIO"

I.C.S. Handbooks now in—the last word on Radio.

SUN ELECTRIC CO.

1306 Douglas Street

Opposite New Bank of Nova Scotia

Savory Floral Shop.

—PHONE 1341—

DOUGLAS ST., VICTORIA, B.C.

Up-to-the-Minute Service and Execution

Dark Days Are Coming

Buy Your Lighting Fixtures Now and Have Comfort

We carry the very latest styles and can suit every room. We also sell the famous Laco Lamp, all sizes, and fully guaranteed, so buy the best and have satisfaction.

Murphy Electric Co.

615 Fort Street Phone 3805

IT'S GETTING COLD!

BUY COAL NOW

J. Kingham & Co., Ltd.

1004 Broad St. Phone 647

Pemberton Block

The Great Economy Tea

Why Not Try Our 55¢ Blend

C. J. CAREY

716 View Street Phone 2052

We Deliver

HOODS STRAPS

FOR REPAIRS

The Jones Baby Carriage Store

1234 Government Street

WHEELS TIRES

WOMAN'S HEALTH RESTORED

She Claims Lydia E. Pinkham's Vegetable Compound Did It After Everything Else Failed

Milwaukee, Wis.—"I feel that I ought to let you know about my case. I was ailing and could barely do my housework and washing I was so run-down, just from having one child. I took a lot of medicines and had doctors. Then I gave them all up and took Lydia E. Pinkham's Vegetable Compound and I feel wonderfully good now. I do every thing that comes along, and we all take your medicine as a tonic when we don't feel just so. I am thankful for what the Vegetable Compound has done for my health and for my family."—Mrs. MARY SAIECHECK, 944 28th St., Milwaukee, Wisconsin.

Letters like these testify to the value of the Vegetable Compound. These women speak from the fullness of their hearts. They describe as correctly as they can their conditions: First, those symptoms that affected them most conspicuously; and later the disappearance of those symptoms. They are sincere expressions of gratitude. For nearly fifty years Lydia E. Pinkham's Vegetable Compound has been so praised by women.

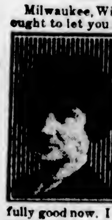

TARIFF PROBLEM PROMISES FIGHT

COMING U.S. CONGRESS WILL SEE ISSUE REVIVED

High and Low Tariff Advocates Marshalling Forces for Contest—England Gets U.S. Orders

WASHINGTON, Sept. 21.—Talk that the campaign of 1924 is to be waged over the tariff issue is not by any means idle speculation. This is demonstrated by recent developments.

Complaints are being made by high tariff Republicans against the new tariff law which they themselves forced through Congress, and which many consumers are criticizing as unreasonably high. The ultra high tariff Republicans point to the large importations under the new law and say that rates must be increased. They insist that at the present rate of importations many United States mills and factories will be closed.

On the other hand, the Democratic national committee and Democratic leaders are losing no opportunity to assail the tariff law as one providing excessive rates.

The Democratic national committee in a statement this week calls attention to the fact that khaki for the United States Marines—a half million yards of it—has been bought by this government in England. The Marine corps, the committee points out, was able to get this cloth for $180,000 less in England than in this country, and it ascribes the situation to the "Republican tariff."

The Democrats are omitting no chance to hit at the tariff law. At the same time, farmers' organizations are protesting against it on the ground it is doing the farmer little good so far as markets for his products are concerned, and is increasing the cost of the things he has to buy.

Disclosure of the fact that the Coolidge administration is opposed to any but slight use of the flexible tariff has added fuel to the flames of the controversy.

All the indications are that the tariff will be a subject of much contention in the coming session of Congress. Talk by high tariff Republicans that they want still higher rates is exasperating to the low and moderate tariff men, who point out that the present Congress will never stand for it, and hold that the country will refuse to sanction it if it becomes a clear-cut issue next year.

Coal Rates

Strong public sentiment exists here backing the demand of Governor Pinchot of Pennsylvania that the Interstate Commerce Commission take up and consider the rates charged for anthracite coal with a view of reducing those rates. All through the states which use such anthracite, there is opposition among consumers to being forced to pay more for fuel this Winter by reason of the fact that the miners are allowed more pay in the settlement just made.

Governor Pinchot takes the view that under the terms of the settlement, the cost of anthracite at the mine is enhanced sixty cents, but that this should not be passed on to the public. He feels that reductions should be made in freight rates which would take care of much of the increased cost, and there is no doubt this represents the general view of the public.

The matter is largely up to the Interstate Commerce Commission. While the President can ask the commission to take up the question of reducing the rates, he has no power to order it to reduce rates. It is undoubtedly true that if he should ask or urge the commission to reduce rates or to investigate with a view to reductions, it would be difficult for the commission to refuse.

In view of the Pinchot letter on the question of lowering rates, there is little doubt that unless Federal authorities act and seek to prevent the public from being gouged for higher coal prices, the disposition of coal consumers will be to blame the Federal Government, especially the administration and the Interstate Commerce Commission. The possibility of far-reaching political effects on Mr. Coolidge is foreseen here. Those parts of the country entirely dependent on anthracite coal will be hostile in the extreme to being forced to pay higher prices.

Canadian consumers of anthracite from this country are as much interested as the people of the United States in having freight rates reduced. Unless they are reduced, the belief here is that the public will be charged more for anthracite coal this Fall and Winter. It is plain the administration is not planning to urge Congress to pass a law regulating the price of coal. Without such regulation, the chief medium of relief to the public will be through the reduction of freight rates. Powerful railroad influences, of course, will do their utmost to block such reduction.

Women Voters

Women voters are to play a more important part than ever in the 1924 campaign in the United States. The women will be paid more attention than ever by the political managers, both Republican and Democrat.

Both the Republican and Democratic national committees have already begun systematic organization work among women voters. Efforts are being made to perfect organization by states, counties and smaller subdivisions. Women speakers are being trained by both committees. Both parties have taken up with the plan of having women associated with the national committees. The Democrats have made the women full-fledged members of their national committee. The Republicans have made them associate members.

Disposition of the women to act independently of parties is proving a difficulty for the party organizers. They are trying to combat this notion of independence.

In the 1920 campaign, much organization work was done among the women, but that work is now greatly intensified. It is the expectation that a much larger percentage of women voters will go to the voting booths in November of next year than in November of 1920.

HIGH PRICE FOR CEMETERY BONDS

The Cemetery Board decided at a meeting yesterday morning to sell its final $10,000 worth of debentures to the Royal Financial Corporation at 100.53 and accrued interest. This price is an unusually high one, and the members of the Board are greatly pleased with it. The cemetery bonds have been a desirable security, as evidenced by those which sold for 98 a few months ago. When it was learned that the Board was about to authorize the issuing of the last $10,000 worth of debentures which it may float under the existing legislation, offers began to come in, and it was evident that an extraordinarily good price for the securities would likely be secured.

CITY AGREEABLE TO SPECIAL WATER RATE

Willing New Cemetery Should Be Served at Price Now Charged Saanich by Victoria

The city is willing for the new cemetery at Royal Oak to be supplied with water at the rate at which the city at present supplies Saanich. This was decided at the meeting of the Public Works Committee of the City Council yesterday afternoon.

The Cemetery Board asked that a special rate be given the cemetery, not to exceed the six-cent price now charged Saanich by Victoria for water sold in the former municipality. Alderman Woodward, chairman of the Parks Committee, claimed that the charge should be the same as that against the parks and boulevards, which pay 7½ cents. It was pointed out in answer to this that in the case of the parks and boulevards the question was merely one of bookkeeping, while with the cemetery the situation was different.

Alderman Todd wanted to know whether, if the city agreed to a special rate, Saanich, through which the water would have to be secured, would fall in line. Mayor Hayward, chairman of the Cemetery Committee, said that after discussing the matter with members of the Saanich Council, Reeve Watson had expressed the belief that that body would be agreeable to a special charge.

On motion of Alderman Todd, a resolution was finally passed, stating that subject to the approval of the Water Commissioner, and provided that Saanich would make no charge for handling the water through its system, that the city consent to the supplying of the cemetery at six cents, the present cost of water to Saanich.

OBITUARIES

WALSH—There passed away early yesterday morning Mr. Patrick Walsh, aged seventy-six years. He was born at Castle Pollard, Ireland, and had been a resident of this city for the past fifty-three years. The deceased is survived by one son and two daughters in Victoria, and one sister, Mrs. Godfrey, of Seattle. The remains are resting in the chapel of the B.C. Funeral Co., whence the funeral will take place on Monday morning at 8:45 o'clock, proceeding to St. Andrew's Cathedral, where mass will be celebrated at 9 o'clock. The remains will be laid to rest in the family plot at Ross Bay Cemetery.

McINTYRE—The death occurred on Thursday evening of Eric Bruce McIntyre, aged eight months, infant son of Mr. and Mrs. E. V. McIntyre, of 2540 Prior Street. Service will be held this afternoon at 3 o'clock at the above residence by the Rev. Canon Hinchliffe. Interment will be made in the family plot at Ross Bay Cemetery.

HILBORNE—Funeral service over the remains of Mrs. Ellen Hilborne will be held this afternoon at 2 o'clock in the chapel of the B.C. Funeral Co. Rev. A. L. Nixon will officiate and interment will take place at Ross Bay Cemetery.

HALLIDAY—The funeral of Mrs. Effie Jane Halliday took place yesterday afternoon at 2:15 o'clock from the B.C. Funeral Chapel, proceeding to Knox Presbyterian Church, where service was conducted by the Rev. J. McCoy. There was a large attendance of friends, and many beautiful floral offerings covered the casket and hearse. The hymns sung were, "Rock of Ages," and "Safe in the Arms of Jesus." The folowing acted as pallbearers: Messrs. H. W. Agnew, D. Campbell, S. J. Drake, W. A. Jameson, A. Beere and J. Ritchie. The remains were laid to rest at Ross Bay Cemetery.

BAILEY—The funeral of baby Bailey, aged two months, son of Mr. and Mrs. Frederick Bailey, of 628 Manchester Road, took place on Friday afternoon from McCall Bros.' Funeral Chapel. A number of friends attended, and the floral offerings were many and beautiful. Rev. Clem Davies, D.D., conducted the service, during which the hymn, "Safe in the Arms of Jesus," was sung. The little remains were laid to rest at Ross Bay Cemetery.

DUDLEY—Mrs. D. H. R. Tuthill, of this city, has received a message from Farnie which conveys the news of the death of her father, Mr. Robert Dudley, of that place. The late Mr. Dudley was sixty-four years of age. His death occurred on Thursday. The body will be brought to Victoria for interment.

TORONTO, Sept. 21.—Proceedings will be taken before Judge Coatsworth in the York County Surrogate Court shortly to probate the alleged last will of Ambrose J. Small, the missing Toronto millionaire, on the application of the widow, Mrs. Small. Mary Florence Maude Small and Gertrude Mercedes Small, Small's sisters, will oppose probate on the ground that it is not the true "last will."

HOSPITAL BOARD RECEIVES LEGACY

DIRECTORS OF JUBILEE WILL AID SURGEONS' MEETING

Mr. George T. Carver, After Fourteen Years' Faithful Service, Resigns Secretaryship

The board of directors of the Provincial Royal Jubilee Hospital, at their regular monthly meeting last night, received a cheque for $3,945.40, the same being the net proceeds, after the payment of probate and succession duties of the $5,000 legacy bequeathed by the late Mr. David R. Ker to that institution. The directors expressed their thanks for the liberal bequest.

Dr. Hermann Robertson wrote the board informing it that the British Columbia and Washington Sections of the American College of Surgeons would be holding their convention in Victoria on Friday and Saturday, September 28 and 29, and that they planned to hold clinics in the mornings of those two days at the Jubilee and St. Joseph's Hospitals. The directors last night gave the surgeons permission to hold clinics at the Jubilee Hospital.

The directors were invited by Dr. Douglas Graham, secretary of local publicity in connection with the forthcoming surgeons' convention here, to attend the public community health meeting, which will be held next Friday night, September 28, in the Empress Hotel ballroom. The invitation was accepted.

Accepted With Regret

The resignation of Mr. George T. Carver, who has been secretary of the Jubilee Hospital for the past fourteen years, was received with regret. The directors paid tribute to the long and excellent service that Mr. Carver had rendered the institution, and will present him with a testimonial when he relinquishes his duties on September 29.

The board appointed Mr. Douglas D. Muir, who will succeed Mr. Carver, to the post of secretary, purchasing agent, head of the office, chief accountant and responsible for office management, and Mr. William Cockett to be assistant accountant. Several applications were received for the former position, although no applications were advertised for.

The meeting decided to advertise in the press for applications for the post of engineer for the new wing of the hospital.

Dr. Pearse, medical superintendent, reported that Miss Jessie Mackenzie, director of nurses, had been able to leave the hospital on September 14, after undergoing an operation for appendicitis. The board unanimously decided to give Miss Mackenzie leave of absence until January 1, 1924.

Continuous Monthly Audit

The directors approved the recommendations of its auditors, Messrs. Ismay & Boiston, that a continuous monthly audit of the books of the hospital be made, and that a bankbook be obtained from the Canadian Bank of Commerce in place of the monthly sheet now in use.

The board accepted the finance committee's recommendation that an inventory of all furnishings, buildings, lands and equipment belonging to the hospital be taken and that additional assistance be employed to have this done as soon as possible.

The meeting decided to immediately purchase 10,000 yards of gauze for surgical work. Dr. Pearse told the directors that there was about 1,000 yards of this material now on hand and that the average amount of this gauze used by the hospital per month was about 3,000 yards.

Mr. George McGregor, the chairman, presided, and the following directors were present: Mrs. C. W. Rhodes, Dr. Walter Bapty, and Messrs. Charles Williams (vice-president), L. U. Conyers, John Wallace, Charles Brown, Samuel J. Drake, Charles Banfield, D. J. Angus, J. W. Bolden, James Forman, Vaughan Roberts and Hill.

NEW WAGE SCALE IS SET FOR WOMEN

Minimum Wage Board Announces New Regulations for Employment of Inexperienced Workers

The minimum wage for women industrial workers in British Columbia remains at $14 a week, but new scales of basic wages for inexperienced women workers were announced yesterday by the Minimum Wage Board.

In the manufacture of eatables, soft drinks, cans, buttons, soap, paint, varnish, drug and toilet preparations, photographs, ink, brooms, whisks, pails, washboards, wooden boxes, clothes pins, matches, explosives, munitions, gas mantles and window shades and similar articles the minimum wage is fixed as follows:

Not less than $8 a week for the first two months' employment.

Not less than $10 a week for the second two months.

Not less than $12 a week for the third two months.

Not less than $14 a week thereafter.

The second class outlined by the Board's new order includes women engaged in the manufacture of clothing, gloves, tents, awnings, carpets, furniture, bedding, mattress covers, draperies, knitted goods, blankets, brushes, machine-made cigars, dipped chocolates, envelopes and similar articles. In this class minimum wages are fixed as follows:

Not less than $8 a week for the first four months.

Not less than $10 a week for the second four months.

Not less than $12 a week for the third four months.

Not less than $14 a week thereafter.

The third class outlined in the Board's order includes women employed in book binding, embossing, engraving, printing, dressmaking, tailoring, making men's ready-to-wear clothing, paper boxes, jewelry, furs, leather goods, hand-made cigars, boots, shoes and hand-made millinery. For them minimum wages are as follows:

Not less than $7 a week for the first six months.

Not less than $10 a week for the second six months.

Not less than $12 a month for the third six months.

Not less than $14 a week thereafter.

In all classes an eight-hour day and a forty-eight hour week are ordered. The Board's new order will come into effect sixty days from now. It follows a recent inquiry in Vancouver into the condition of inexperienced women in British Columbia industries.

Sure Way to Regain Robust Bloom of Youth

A smooth, velvety-soft skin, with a delicate, peach-like bloom, is one of the Creator's most exquisite works. When the first blush of youth is over, this beautiful tint and satiny lustre are rarely seen. How to preserve them — that's the question. Famous beauty experts abroad long have known that ordinary mercolized wax works wonders in this direction. It actually gives a new surface to the skin, restoring that marvelous girlish color and softness in a remarkable manner. An ounce of this wax, procurable at any drug store, will convert a faded, wornout, discolored, freckled or pimply complexion into one of captivating loveliness. No special skill is necessary in using mercolized wax. Just apply at night like cold cream and wash off in the morning. (Advt.)

Court Urges Speed In Presentation of Report On Home Bank

TORONTO, Sept. 21.—In enlarging until October 5 the hearing of three petitions to wind up the Home Bank of Canada, Mr. Justice Fisher yesterday urged dispatch on the part of the curator in preparing the report on which he is now engaged.

"The curator's report should be ready as soon as possible," said his lordship, "as the whole matter is one of public interest.

BANK FINANCING DIVORCE ACTIONS

PITTSBURGH, Sept. 21.—Mr. A. M. Custer, of Johnstown, connected with a banking institution, in an address here before the Retail Credit Men's Association, announced that his bank was extending credit to couples seeking divorce, and that not a dollar had been lost through such loans. Mr. Custer stated that many divorces had been made possible by the bank advancing mismated couples the funds with which to pay attorney fees and court costs.

South American dentists usually advertise that they have been educated in Philadelphia or New York.

Knitted Dresses From France

—Each frock a picture of daintiness and so reasonably priced too

These French Knitted Dresses are of three varieties—wool, silk, or a mixture of silk and wool.

The colorings are extremely beautiful; grey with navy, mustard with navy, sand, gold or wine shades. They are designed with long or short sleeves and girdles. Prices

$19.50 to $35.00

728-730 Yates Street

Scurrah's Limited

Phone 3983

"Nag" Slating for Roofs

Fire-Resisting, Waterproof, $1.00 Per Gallon.

WILLIAMS & HARTE, LTD.

Paint, Stain and Varnish Makers. Painting Contractors. Leaky Roof Experts.

1308 Wharf Street Phone 887

ADJUSTMENT SALE CONTINUING

CHATTON'S

617-619-621 Johnson Street

Full Value for Your Money

When you give us an order you receive full value for your money. You also assist in the employment of disabled soldiers.

We do woodwork of any description, picture framing, furniture repairing, basket making, etc.

Satisfaction guaranteed. "Only disabled soldiers employed."

The Red + Cross Workshop

584-6 Johnson Street (Just Below Government) Phone 2169

MEN WANTED

For Positions in the Egg Business

New Dominion law says all eggs must be sold by grade only. That makes an opening for Government egg inspectors as well as more graders, candlers and men trained in the egg business. Country merchants, for example, who ship eggs to city will pay from 25c to 50c a case for grading. You can make independent income or train for these positions by learning egg business in your spare time. Course approved by the authorities. Write for information to PROF. GRAHAM, Shaw Schools Limited, 56 Bloor Street West, Toronto.

HOMEWORK

We require parties to knit men's wool socks for us at home, either with machine or by hand. Send stamp and addressed envelope for information.

The Canadian Wholesale Distributing Co., Orillia, Ont.

Folks who send for the Plumber man

Want him to move as fast's he can.

DOMINION PLUMBING

7181 733 FORT ST

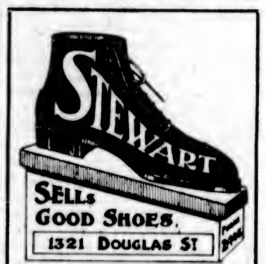

Rubbers

Full Stock of Best Quality

Child's - 75c

Misses' - 85c

Ladies' $1.00

Footholds 90c

Wouldn't You Like This Phonograph in Your Home?

Call in and let us tell you how easy it is to own the best Phonograph that money can buy, for a very little outlay of cash. Thomas A. Edison, the wizard of the world, makes it very simple for you to buy his Phonograph. Come in today.

KENT'S

PHONOGRAPH STORE

641 Yates St. Phone 3449

Canada's Standard Smoke

BRIER

TRADE MARK

REGISTERED

73

Your Auto Top Needs a Coat of Dressing

After exposure to hot sun and dust of the Summer.

Let us do this for you, we use FIEBING'S Dressing; it restores appearance, waterproofs, and does not stiffen material. Should you prefer to do the work yourself

Large tins	$2.00
Medium tins	$1.00
Small tins	70¢

THOMAS PLIMLEY, LTD.

Phone 697. Phone 2019, Oak Bay Branch.
Broughton Street. Victoria, B.C.

The Advantages of Our Cash System Are Many

And the opportunities for saving money are endless at

KIRKHAM'S

612 Fort Street — Two big stores — 749 Yates

Ghirardelli's Chocolate, 1-lb. tin	45¢
Nutro Peanut Butter, just made, tin	20¢
Green Fig Marmalade, reg. 30c jar for	23¢
Holbrook's Peas, pkt.	10¢
Reception Vinegar, pure malt, gallon	75¢
Goddard's Plate Powder, pkt.	20¢
Linen Soap, 6 bars	25¢
Mack's No-Rub, 2 pkts.	9¢
Five Roses Bread Flour, 49-lb. sack	$1.85
Stove Brushes, reg. 40c for	25¢
Wright's Coal Tar Soap, reg. 75c box for	58¢
Dr. Cassell's Tablets, reg. 50c box for	25¢
Kas - plasma (Antiphlogistine), reg. 75c tin for	30¢
Lemon Curd, splendid for filling tarts and cakes, reg. 40c jar for	27¢
Malt Extract, lb.	30¢
Pure Dutch Cocoa, 2 lbs.	25¢
Pioneer Sardines in oil, 4 tins	26¢
Old Dutch Cleanser, 2 tins	21¢
Reception Tea, lb.	70¢
Golden Star Tea, lb.	63¢
Orange Pekoe Tea in bulk, per lb., 60¢, or 3 for	$1.75
Australian Currants, the finest ever, reg. 25c lb. Special, per lb.	20¢
Libby's Ripe Olives, large tins, reg. 35c for	25¢
Rotary Blend Coffee, most delicious, lb.	40¢
B. C. Sugar, 20 lbs.	$2.00
Carnation Milk, large tins	11c
Johnson Floor Wax, reg. 35c tins for	25¢
Infants' Delight Soap, reg. 3 for 25c. Special, 4 for	25¢
Aunt Dinah Molasses, small tins	12¢
Barrington Hall Instant Coffee, reg. 65c for	48¢
Hand Rolled Chocolates, lb.	35¢
Rainbow Assorted Jellies, reg. 40c lb. for	32¢
Satins' Assorted Flavors, per lb.	28¢
Arrowmints and Tabs, 2 pkts.	5¢
Macaroons, pkt.	17¢
Dri-Pack Black Figs, 2½-lb. tins, reg. 50c. Special for	39¢
Ripe Tomatoes, 20-lb. box	68¢
Netted Gem Potatoes, sack	$1.65
Small White Pickling Onions, 2 lbs.	25¢
Green Tomatoes, 10 lbs.	25¢
Good Potatoes, sack	$1.25
Good Eating and Cooking Apples, box	$1.18
Preserving Peaches, box	$1.40
English Damson Plums, basket, 35¢; crate	$1.35
Nice Pears, box	$1.25
Fancy Table Peaches, doz.	30¢

FRESH MEATS AND PROVISIONS

Pure Lard, lb.	20¢
Or 3 lbs.	58¢
Peanut Butter, lb.	18¢
Mince Meat, lb.	17¢
Smoked Cottage Rolls, lb.	23¢
Government Creamery Butter, lb. 39¢, or 3 lbs.	$1.15
Finest Alberta Butter, lb. 41¢ or 3 lbs. for	$1.20
Island Creamery Butter, lb. 45¢ or 3 lbs.	$1.30
Nucoa, 1-lb. pkg.	30¢

MEAT DEPARTMENT SPECIALS

Shoulders of Lamb, lb.	26¢
Loins of Lamb, lb.	36¢
Legs of Lamb, lb.	38¢
Pork Shoulders, lb.	17¢
Pork Butts, lb.	25¢
Pork Legs, lb.	28¢
Small Pork Sausage	28¢
Oxford Sausage, 2 lbs.	22¢
Large Pork Sausage, 2 lbs.	48¢
Veal Roasts, lb., 20¢ and	22¢
Veal Stew, lb.	15¢
Veal Cutlets, lb.	35¢
Prime Ribs Beef, 22¢ and	20¢
Rolled Roasts Beef, lb.	15¢
Boiling Beef, lb., 8¢ and	6¢
Shoulder Roasts of Beef, lb.	9¢
Corned Beef, lb., 18¢, 12¢,	8¢
Stewing Lamb, 2 lbs.	35¢
Local Boiling Fowls, per lb.	20¢

H. O. KIRKHAM & CO., LTD.

612 Fort Street — 749 Yates Street
Phone 5521 — Two Big Stores — Phone 1759

London Service Over Body of Princess

LONDON, Sept. 21.—The relatives of Princess Anastasia of Greece gathered in the Russian Orthodox Church of St. Philip today for the final prayer service over the body. A short requiem mass was recited by the Russian pastor, while the family, with a few friends, knelt beside the flower-draped bier.

The body was later conveyed to Waterloo Station and placed on board a special train for Southampton. Pallbearers there carried it to the waiting liner Aquitania.

ORANGE LILY

A Sure Relief For Women's Disorders

Ten Days Treatment Free

Orange Lily is a certain relief for all disorders of women. It is applied locally and is absorbed into the suffering tissue. The dead waste matter in the congested region is expelled, giving immediate mental and physical relief; the blood vessels and nerves are toned and strengthened; and the circulation is rendered normal. As this treatment is based on strictly scientific principles, and acts on the actual location of the disease it cannot help but do good in all forms of female troubles, including decayed and painful menstruation, leucorrhoea, falling of the womb, etc. Price $2.00 per box, which is sufficient for one month's treatment. A free Trial Treatment, enough for 10 days, worth 75c, will be sent Free to any suffering woman who will send me her address.

Enclose 3 stamps and address, Mrs. Lydia W. Ladd, Windsor, Ont.

SOLD BY LEADING DRUGGISTS EVERYWHERE

TAX COLLECTION CREATES SPLIT

COUNCIL DIVIDED OVER THE MONTHLY SYSTEM

Legislative Committee Refuses to Take Stand—Adopts Programme of Legislative Proposals

The City Council is divided on the question of inaugurating the monthly system of tax collection here. That an intimation of a split given The Colonist on Thursday was well founded was made clear yesterday when the matter arose at the meeting of the Legislative Committee of the City Council. The discussion brought out two distinct opinions, and no stand was taken on the question, it being referred back to the Council.

The proponents of the monthly collection plan assert that it would lessen the burden on the ratepayers by spreading the tax payments out instead of requiring the money all at one time. On the other hand those opposing the scheme claim that while the rush in the payment of general taxes is now confined to a few days at one time in the year, under the monthly system there would be a rush every month. The additional bookkeeping required is used as an argument against the proposal, and it is also asserted that more room would be needed in the treasury department.

Last year the city secured legislation authorizing the installation of the monthly system of collection in 1924. One section of the Council is desirous of having legislation obtained at the coming session to repeal this, or make the plan optional.

At its meeting yesterday the Legislative Committee adopted a programme of proposed legislation. This will go before the City Council on Monday night. The list of suggestions submitted by City Solicitor Pringle and published in The Colonist yesterday morning were accepted with but little change.

The proposal that written reasons for appeals made to the Court of Revision be required at the time of giving notice of appeal was discarded. The committee also decided against asking for the right to borrow money without the consent of the ratepayers for the purchasing of auto camps or for defraying all or part of the cost of maintaining them, but will request the authority to make such expenditures out of current revenue.

DELEGATES DEPART FOR BIG GATHERING

Comrades Askey, Gardiner and Money to Attend A. and N. Veterans' Convention at Calgary

Comrades C. P. Askey, G. Gardiner, and C. F. L. Money, delegates from the Victoria unit of the Army and Navy Veterans' Association to the sixth annual Dominion convention of this ex-service men's organization, left last night for Vancouver en route to Calgary, where they will attend the sessions of the conference, which will commence on Monday, September 24, and continue until Saturday, September 29.

This gathering promises to be the most successful that the association has held. Representatives of the forty branches of the unit will be in attendance, the Dominion president, Major H. J. Crehan, of Vancouver, who is also the newly appointed head of the British Columbia command of the Dominion Veterans' Alliance, having already left for Calgary.

Comrade Money, in speaking to The Colonist last night, said that while amalgamation of returned soldiers had not yet become an actuality, there were many signs of returned men coming together. There was unity among local veterans on important occasions, he said, and made it clear that a spirit of good comradeship and friendliness existed today as it never has before since the boys returned from overseas.

The question of amalgamation will be a very live topic that will engage the attention of the convention, Comrade Money observed. He said that the viewpoints of the returned men of Eastern and Western Canada would be presented at the convention, and thought that the results of the meeting would be far-reaching and beneficial. Other matters discussed will probably be citizenship, the amendment to the Pensions Act, and the distribution of the canteen funds.

VICTORIA RETAILERS REGISTER COMPLAINT

Would Have Government Prosecute Manufacturers Who Wrongfully Label Goods

If suggestions made by the Victoria branch of the Retail Merchants' Association to the Minister of Trade and Commerce, certain prosecutions, which in the past have been made against the retailers and which the present act permits, will in future be directed against the manufacturers of articles, which, under the act, are wrongfully labelled.

A meeting of the Victoria branch was held this week and the terms of the act were condemned in no uncertain manner. Complaints against the act had been received from all the provincial branches of the Retail Merchants' Association, it was stated. It was also asserted that fines of $50 and court costs had been levied under its terms aginst retailers, whose only act had been to sell certain articles on the strength of their labels, and for which goods a demand existed. It was explained that the articles referred to were quite wholesome and were in no way adulterated. The meeting passed the following resolution:

"Whereas the present act works an injustice to the retail merchants, it is hereby resolved by the Victoria branch of the Retail Merchants' Association of Canada that they are opposed to the system of penalizing retail merchants for the wrong labelling and packing of foods:

"Therefore, it is further resolved that where the government finds it necessary to take action on matters of this kind, that the prosecution be instituted against the manufacturers direct and that the retailer or vendor be brought before the court only as a witness in order to produce evidence relative to the firm supplying him with such goods."

In 1889 Jane Addams secured the Hull House in a depressed industrial section of Chicago.

City & District

Lands Committee Meets — The Lands Committee of the City Council held a meeting yesterday afternoon under the chairmanship of Alderman Dewar and transacted routine business.

Aerial Visitor—An unusually brilliant meteor flashed across the north-easterly heavens about 9 o'clock last night. An observor stated that it was one of the brightest that he had ever seen.

Making Progress—The Cotton Company is now engaged in constructing the concrete sidewalk on the Johnson Street extension, and is expected shortly to be finished with that part of the contract it is possible to carry out at the present stage of the bridge construction.

Provincial Police Court—Richard Coverdale paid a fine of $25 yesterday when found guilty in the Provincial Police Court of shooting a doe deer contrary to the provisions of the British Columbia game laws. The fine imposed was the minimum penalty under the act.

Thieves Take Money—Mr. J. F. Cameron, who conducts a shop at the corner of Vancouver and Yates Street, reported to the police department yesterday that thieves had forced open the front door of his premises some time Thursday night and took $15 from a cash drawer.

Referred to Committee—A report from the building inspector on the cost of placing additional shelving in the vault in the treasury department was received by the public works committee yesterday afternoon and referred to the finance committee, with power to act.

Four Meetings Held—There were four meetings held at the City Hall yesterday. In the morning the cemetery board and the legislative committee sat, while in the afternoon the public works committee held a meeting, followed by one of the lands committee.

Tender Is Approved—The public works committee yesterday decided to recommend to the City Council that the tender of Mr. W. W. Fraser for safety gates for the Johnson Street bridge, and also the installation of wiring, be accepted. The price is $8,600.

Prepares for Winter—Plans for work during the Winter months were made at the meeting of the Ministering Circle of the King's Daughters yesterday afternoon in the Hibben-Bone Building, with Mrs. H. A. S. Morley in the chair. Various donations were decided upon, and the regular routine business carried out.

College Enrolment—Over 120 students have already applied for enrolment at Victoria College, which opens on Tuesday. In the sophomore year over forty applications have been received, these being almost equally divided between the sexes. In the freshman year most of the applications come from female students.

City Engineer Back—City Engineer F. M. Preston returned to his office at the City Hall yesterday after a vacation during which he motored south to the northern boundary of California with Mrs. Preston and family. Mr. Preston took a camping outfit with him, sleeping in a tent at nights. He reported a very enjoyable trip and no motor trouble of any kind.

Inquest This Morning — Coroner Dr. Hart will preside at the inquest which will be held at 11 o'clock this morning in the McCall funeral establishment, to inquire into the circumstances surrounding the death of Mr. George Corbett, of Vancouver, who died on Thursday night while on a holiday sailing cruise in local waters.

City Police Court—Five more fines were assessed in the city police court yesterday against motorists for failing to comply with traffic regulations. J. W. Harkness, A. E. Parker, E. J. Denteith, Mrs. M. Hockey and Arthur White paid $5 each for parking their cars and failing to leave rear lights burning. Jack Stevens paid $3 for riding, after dark, a bicycle unequipped with the necessary light, and Joe Yuen paid a fine of $27.50 for failing to report an accident and for cutting a street corner.

Hindu Sues Employer—The action of Allie, a Punjab laborer, versus Budham Singh and his brother, Huckam Singh, Saanich dairymen, was commenced in County Court before Judge Lampman yesterday. According to Mr. W. C. Moresby, who appeared for the plaintiff, there is due Allie the sum of $408 from the two brothers for wages and for goods sold by him to them between August, 1922, and February, 1923. Plaintiff, through an interpreter, stated that he had been working for Budham Singh and had received only a portion of wages due. He had sold him a wagon and harness. He was not sure, however, if the cows he milked belonged to Budham or Hackem Singh. Mr. J. S. Brandon appeared for the defendants.

Hold Radio Concert—A splendid programme of vocal and instrumental music was broadcasted last night from Station CFCL, Centennial Methodist Church. The programme included songs by Miss Lois Lockewood, soprano, and Mr. Percy Edmonds, baritone. The accompaniments played for these artists on the piano were Mrs. Grace Deaville's contribution to the evening's enjoyment. Mr. Sidney Rogers, the well-known local cornet player, who last week received an ovation in Calgary by his playing of "The Rosary," this number being thoroughly appreciated wherever it was broadcasted to, again rendered this selection in his usual faultless style. Mr. Raymond Wilder gave musical numbers on the organ.

New Strength and Energy for the Weak and Aged

To be strong, vigorous and active you must have plenty of good, rich, red blood of the kind that organic iron—Nuxated Iron—helps make. Nuxated Iron is like the iron in your blood and like the iron in spinach, lentils and apples, while metallic iron is iron just as it comes from the action of strong acids on small pieces of iron. Over 4,000,000 people annually are using Nuxated Iron. It quickly helps make rich, red blood, revitalizes wornout, exhausted nerves and gives new strength and energy. At all druggists. Beware of substitutes. Always insist on having genuine

NUXATED IRON

NEW CEMETERY RECEIVES NAME

ROYAL OAK BURIAL PARK IS THE TITLE

Committee of Cemetery Board Appointed to Draft By-Laws and Regulations

The Royal Oak Burial Park is the name by which the new intermunicipal cemetery in Saanich will be known. The title was selected by the Cemetery Board yesterday morning.

The use of the term, "burial park," is in accord with the latest practice, the character of cemeteries having altered in recent years to assume the appearance of a park. The site is located a short distance north of Royal Oak.

The board confirmed the appointment of City Clerk E. W. Bradley to the position of secretary-treasurer. He has been filling that position for some months.

The question of allowing reservations for churches and fraternal societies was laid over until the next meeting.

A committee consisting of Mayor Hayward, who is chairman of the board, and Mr. W. Marchant, one of the cemetery trustees, was named to draw up by-laws and regulations for the cemetery. These will be submitted to the board for its approval.

CHARGE OF BIRDSHOT HITS SOOKE HUNTER

Evidently Mistaken for Deer—Careless Gunner Makes No Effort to Render Assistance

The condition of Mr. A. E. Saul, of Sooke, who was brought to the Royal Jubilee Hospital yesterday morning, suffering from a gunshot wound in his right arm and side, was reported last night to be much improved and he is in no immediate danger. Provincial police, who are working on the case endeavoring to discover who fired the shot which struck Mr. Saul, had nothing to report last night.

According to the story told by the injured man, he was hunting in the woods near Sooke, when, about 8:30, without warning, he received a full charge of small birdshot in his right arm and side. The hunter who fired the shot had evidently taken Mr. Saul for a deer and, realizing his mistake, went away without investigating or making any effort to help the wounded man. Mr. Saul managed to make his way to a nearby road, where he was picked up by a passing motorist and rushed to the hospital in Victoria, where he was treated by Dr. Price.

MEETING OF PARENTS OF FAIRFIELD SCOUTS

Review of Work Accomplished During Past Summer Presented at Gathering

At the monthly meeting of the Fairfield Troop of Scouts' Parents' Association, held at the precincts, Mr. Bissell presided. A balance of $34.41 was announced after all bills had been paid. A donation of $10 had been received from the R. B. McMicking Chapter, I.O.D.E., and $2 from the Municipal Chapter on account of two scouts attending the I.O.D.E. float in the May Day parade. The best thanks of the meeting was accorded to both chapters of the Daughters of the Empire.

The scoutmaster reported that the Winter sessions had recommenced with scouts meeting on Thursday and the Cubs on Friday. He was sorry there had not been any camp for the cubs; the scouts, however, had had their week-end camps. He had been away as instructor, both at the British Columbia and also the Alberta scout officers' training camps, and had returned too late to arrange a camp for the cubs. As long as the weather allowed the scouts would continue their week-end camps on alternate weeks.

In dealing with the proficiency tests for badges, he showed one of the patrol cards, in which the various members' proficiency was filled up week by week until all the squares were filled. The system of cramming to pass the various tests for badges was looked down upon. This system, first used by the troop, was now being adopted all over Canada.

The chairman congratulated the scoutmaster on being appointed instructor, and also the troop must think itself honored in having such an officer. It was decided to hold the customary annual concert on November 9, Mrs. (Captain) Clarke being appointed convener. Expressions of deep regret were expressed at the resignation of Mrs. Holmes as vice-president.

THE WEATHER

Meteorological Office, Victoria, B.C., at 8 p.m., September 21, 1923.

SYNOPSIS

The barometer continues to rise over this Province, and fair, cool weather is general. Snow is reported in Alberta and showers have occurred in Saskatchewan.

TEMPERATURE

	Min.	Max.
Victoria	49	60
Vancouver	48	58
Kamloops	44	56
Barkerville	30	40
Prince Rupert	46	60
Atlin	30	50
Calgary, Alta	20	36
Winnipeg, Man.	52	88
Portland, Ore.	54	64
San Francisco, Cal.	52	72
Seattle, Wash	50	58
Penticton	44	63
Grand Forks	50	62
Nelson	46	60
Cranbrook	48	66
New Hazelton	37	61
Edmonton, Alta	30	36
Prince Albert, Sask	36	44

FRIDAY

Maximum	60
Minimum	49
Average	54
Minimum on the grass	47

Bright sunshine, 11 hours.
Rain, .03 inch.
General state of the weather, fair.

ANNOUNCEMENTS

Electric Washing Compound is 100 per cent pure. Phone 6551Y2.

Charles Hunt, pianist and orchestra leader, open for engagements. Phone 3561L.

Sefton College for Girls, Victoria, will reopen Wednesday, September 5. Boarders return Tuesday. High School to Matriculation and Junior School. Phone 7346.

Superfluous Hair Permanently Destroyed. Moles successfully removed—scientific, antiseptic, safe; absolute cure guaranteed; 15 years' practical experience. Miss Hanman (certificated London specialist), 22 Winch Building.

The average South American is insulted if pressed for money in payment for a debt.

—and now there's music on both sides of Red Seal Records

Best of all, these new "His Master's Voice" Red Seal Records, with music on both sides, are sold at practically no advance in price.

Here are a few typical selections from our complete library of these new records:

501	O Sole Mio	Caruso
	A Vucchella	Caruso
6015	Dreams of Long Ago	Caruso
	Love Me Or Not	Caruso
6127	Lo, Hear the Gentle Lark	Galli-Curci
	Echo Song	Galli-Curci
629	La Capirera	Galli-Curci
	Caro Mio Ben	Galli-Curci
6058	Song of the Volga Boatmen	Chaliapin
	The Prophet	Chaliapin
687	Tosca-Vissi D'Arte	Jeritza
	Cavalleria Rusticana	Jeritza
8000	Forza Del Destino	Scotti and Caruso
	La Boheme	Scotti

Fletcher Bros
WESTERN CANADA'S LARGEST MUSIC HOUSE
1110 Douglas Street

Phone 855 — 743 Yates Street

Halliday's Specials

Galvanized Pails, 10-quart, each	50¢
Aluminum Percolators, each	$1.50
Wash Boilers, Galvanized, each	$1.50
Wash Tubs, Galvanized, each	$1.50
Quick-Boiling Aluminum Kettles, each	$1.50
English Fireproof Pie Dishes, from	15¢
Odd Cups, Clover Leaf	2 for 25¢

Laundry Scrubs 15c Each — We Deliver the Goods — Toilet Paper 4 for 25c

Why Worry?

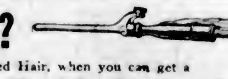

About Bobbed Hair, when you can get a

PERFECURL Electric Curling Iron

from

HAWKINS & HAYWARD

Electrical Quality and Service Stores
1607 Douglas Street, opposite City Hall. Phone 643
1103 Douglas Street, near Fort. Phone 2627

There is no better Coal than

KIRK'S

Contains

No ROCK, SHALE, or CLINKERS

It is the Coal which

'DOES LAST LONGER'

Kirk Coal Co., Ltd.
1212 Broad. Phone 139

The Building Question

?

Talk to us about the Lumber and you'll find we can help with other problems too.

C. P. S. LUMBER And Timber Co., Ltd.
Foot of Discovery St. Phone 7000

High Blood Pressure is Prevented when Liver & Kidneys are Regulated with
Dr. Chases Kidney Liver K & L Pills

SALE! SALE! SALE! HOPE! HOPE! HOPE! SUITS! - - - SUITS!

For particular men and women, and every suit made to order.

Regular $35.00 for	$26.00
Regular $45.00 for	$35.00

CHARLIE HOPE
PHONE 2689 - 1434 GOVERNMENT ST.

More Heat and Less Waste

The high quality Coal which we deliver to our customers actually gives you more heat and less waste. It is the quality of Coal that you will order again and again because it is

"The Best in the West"

J. E. PAINTER & SONS
617 Cormorant Street

New Federal Companies

OTTAWA, Sept. 21.—Federal incorporations of Western firms this week include: The Rainier Brewing Company of Canada, Ltd., Vancouver, with a capital of $1,000,000, and the Hearst Music Publishers of Canada, Ltd., with a capital of $1,000,000.

Phone 1670—Private Exchange Connecting All Departments

Every Item on This Page a Wonderful Value

—yet the items advertised here represent but a small proportion of the remarkable offerings you will find in every department of the store. Now is the time to select your Fall requirements for home and personal use, from our immense stocks of new, fresh merchandise of real merit, great quantities of which have been arriving daily in preparation for a busy season.

New Fall Coats

Handsomely Trimmed With Rich Furs, and Only $29.50

A full assortment of the season's most popular shades is to be found in this collection of Coats for Fall and Winter wear. They are made from good quality velour cloth, with the popular side fastenings, trimmed with stitching and embroidery; smart choker collars of beaverine and Belgian hare; plain and novelty linings. Sizes to 42. Price.. $29.50

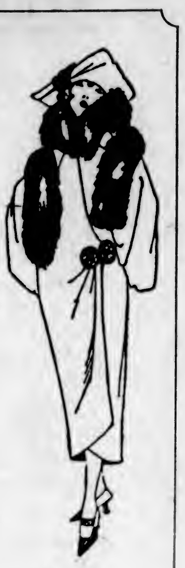

Misses' Fur-Trimmed Coats $22.50

Smart Fall Models of excellent quality velour cloth. Belted styles with slip pockets and choker collars of beaverette, neatly embroidered. Shown in brown, reindeer and navy. Sizes 16 to 38. Price........ $22.50

—2nd Floor

The Tailored Blouse Is Extremely Popular

From England we have just received a big shipment of Tailored Blouses. Made from tricoline (almost the equal of silk), a strong material that will prove most serviceable, especially for business wear. Some are made with long roll collar, others with convertible collar. They have long sleeves, with neat button cuffs. Come in a nice assortment of stripes on cream ground. Special value at........ $3.95

2nd Floor

An Excellent Value in New Sports Skirts

Very smart when worn with tailored blouses, jumpers or jacquettes. Made from good quality all-wool flannel, in invisible checks of blue, green and two shades of tan. Smart single and double box pleated styles, finished with narrow belt. Waist sizes 26 to 30. Price $6.95

2nd Floor

Fashion-Right Fabrics
At Lowest Prices

Our Dress Goods Department is a veritable wonderland of exquisite new wool fabrics from which to fashion frocks and wraps for every occasion. Flannels, Homespuns, Tweeds and Serges are here in the greatest possible varieties, at prices which are attractively low.

54-Inch Pure Wool Dress Flannels
Weight for dresses and separate skirts. Shown in all the leading shades of wine, grey, paddy, henna, brown, mauve, tango, Copenhagen, sand, scarlet and navy. 54 inches wide.
Per yard $1.75

54-Inch Pure Wool Homespuns
A low price for these hard wearing attractive homespuns. Choice of the newest tints in brown, blue, tan, green, rose and mauve. 54 inches wide.
Per yard $1.50

54-Inch Novelty Skirtings
Smart Novelty Skirtings at a low price. Woven from good wearing yarns in attractive stripes in excellent color combinations. 54 inches wide.
Per yard $1.29

Navy Serges

In the Most Reliable Qualities

40-Inch Navy Serges
For children's wear. Per yard... 75c

42-Inch Navy Serge
For misses' wear. Per yard $1.00

54-Inch Navy Serges
Per yard $1.50

54-Inch Fine Dress Serges
Soft draping quality. Per yard $1.95

—Main Floor

Blanket Cloth Coats for Little Tots

Made from good quality blanket cloth in loose or belted styles; small turn-down collar and lined throughout with flannelette. Come in saxe, scarlet and tan. Sizes 1 to 4 years. Price

$4.50

—2nd Floor

Homespun Dresses

For Girls From 4 to 10 Years

Very smart dresses in one-piece style, round neck and long sleeves, inverted pleats at side. Bodice and skirt trimmed with applique design in contrasting colors. Neck and sleeves finished with narrow piping; black patent leather belt. Come in shades of tan, blue, jade, rose and brown. Sizes 4 to 10 years. Price

$5.75

2nd Floor

New Arrival of Women's English Velour Hats

So great was the demand for English Velour Hats that our stock sold out quite early in the season. We immediately cabled to England for more, and as a result have just opened up another big shipment comprising a pleasing variety of the most becoming velours we have ever had the pleasure of showing. These will be on display today, priced from $10.00 up, offering unusually good values. They are sure to sell quickly; so to avoid possible disappointment you should select yours without delay.

Continuing Our Sale of SWEATERS

Offering Extraordinary Bargains in Wool Jersey Coats, Pull-Overs and Wool Jacquettes, Many at Less Than Half Price

Values to $8.50 for $3.98

Wool Jersey Coats, made from fine quality jersey cloth, in neat tuxedo style, pull-overs with Peter Pan collars and short sleeves, also smart Wool Jacquettes in novelty weave, with collars, cuffs and hip band in plain weaves. Big selection of colors to choose from. Values to $8.50. Sale Price $3.98

Values to $10.50 for $4.98

Jersey Cloth Coats in smart tuxedo style, with trimmings of fine pin tucks back and front; also Smart Jacquettes of silk and wool mixture, in novelty rib effects and plain knits. Colors include flame, peacock, periwinkle, green, cardinal, navy and black. Values to $10.50. Sale Price $4.98

—2nd Floor

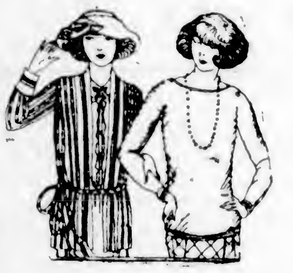

Excellent Style and Superior Workmanship Distinguish These

English Corsets

Being lightly boned, soft and pliant, with low elastic top these English corsets of white coutil are particularly suitable to wear with the new close-fitting, long-waisted frocks so fashionable this season. We have them in sizes from 21 to 26. Perfect fit guaranteed. Price, only $2.25

We are also showing some new English models in hip confiners. Made from pink broche to fit the average figure. Sizes 25 to 27. Price $4.50

—2nd Floor

House Dresses, Special $1.00

Large roomy garments of unbleached cotton, with square neck and kimono sleeves, all-round belt and patch pockets, trimmed with check gingham. Sizes 36 to 44. Special at, each $1.00

—2nd Floor

English Sateen Bloomers Special $1.00

Splendid made garments in heavy quality sateen, elastic at waist and knees. Come in shades of saxe, rose, pink and black; medium size only. Special at, per pair $1.00

—2nd Floor

A Special in Children's Hats

Soft Felt and Velour Hats in stylish shapes and in colors of green, camel and grey. Suitable for school or best wear. Sizes 6 to 14 years. Special today at $1.50

—2nd Floor

School Supplies at Special Prices

School Scribblers and Exercise Books
For ink or pencil. Specially priced at........ 7 for 25¢

Hudsonia Writing Pads
Good quality linen paper. Specially priced at, each, 22¢

Hudsonia Linen Notepaper
¼-lb. in packet. Specially priced at, per packet ... 25¢

—Main Floor

Stout Oxfords for Women and Grown Girls

While being fashionably smart, these Oxfords are specially designed for service. Brown or black calfskin, with extra weight single soles, medium low heels and round toe. Suitable for girls requiring women's sizes, 2½ to 7½. Per pair $5.00

—Main Floor

The Hunting Season Is Here!

Hunters Will Find Here Full Stocks of Ammunition at Popular Prices

100 Sectional Shotgun Cleaners
Complete with wire cleaning brush, oil mop and rag iron. Special at........ 39¢

Canuck Shells
12-Gauge. Per box of 25 at $1.35

Imperial Long Range Shells
12-Gauge. Per box of 25 at $1.00

Winchester Shells
12-Gauge. Per box of 25 at $1.75

Canuck Shells
16-Gauge. Per box of 25 at $1.25

Stevens' 12-Gauge Ejector Model Shotgun
Special $39.00

Boys' .22 Winchester Rifles
18-Inch barrel, bolt action, ejector model. Price, $10.00

Winchester .22 Rifles
21-Inch barrel, adjustable rear sight, steel butt plate. Price, each $12.00

Solid Leather Cowhide Shotgun Cases
Complete with shoulder strap, brass name plate, all hand-sewn, has lock on cap. Special at $9.95

Gun Oil
Price .... 25¢

Gun Grease
Price .... 25¢

Rust Remover
Price .... 25¢

—Lower Main Floor

"Robin Hood" Underwear for Men

A Fall and Winter Weight Underwear, manufactured in England from soft wool and cotton mixture; guaranteed unshrinkable. Shirts made with double fronts, button shoulder, giving the maximum protection. Sizes 24 to 46.
Shirts or Drawers $2.00
Combinations $4.00

—Main Floor

Men's English Oxfords for Winter Wear

Another line of "Honor Built" Footwear, manufactured by one of the most reliable and best known English shoemakers. Black or tan in "Lorne" style. Heavy oak tan soles, 14-gauge outer soles. Sizes 6 to 11. Pair, $7.00

—Main Floor

Today's Drug Specials

Phillips' Milk of Magnesia, value 75c for	53¢
Kruschen Salts, value 75c for	63¢
Thomas' Eclectric Oil, value 35c for	27¢
Peroxide, value 25c for	18¢
Listerine, value 35c for	28¢
Mentholatum, value 25c for	19¢
Vinolia Tooth Paste, value 25c for	19¢
English Washing Gloves, value 50c for	37¢
Powder Puffs, value 15c for	9¢
Tooth Brushes, value 20c for	10¢
Glycerine and Rose Water, 4 ozs. for	19¢
Pure Glycerine, 3 ozs. for	19¢

—Main Floor

All Linoleums Purchased Today Laid Free of Charge

Today is your last opportunity to participate in this special offering. It is a particularly good time to make selections, not only because of our immense stocks, extensive assortments and wonderful values, but because the Winter months are at hand, and naturally you will want to brighten up your rooms with new floor coverings.

Select your requirements today and take advantage of our special offer.

Feltol Floor Covering, Laid Free, Per square yard	49c
Floor Oilcloths, Laid Free. Per square yard	58c
Heavy Linoleums, Laid Free. Per square yard	98c
Inlaid Linoleums, Laid Free. Per square yard	$1.95

—3rd Floor

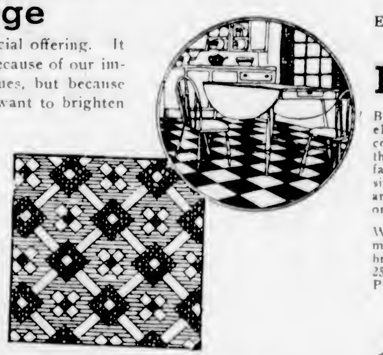

Groceries and Provisions

Hudson's Bay Company's "Seal of Quality" Creamery Butter, per lb. .... 47¢

3 Pounds for $1.38

No. 1 Quality Creamery Butter, per lb.	44¢
3 lbs. for	$1.30
Pure Bulk Lard, per lb.	20¢
3 lbs. for	58¢
Machine Sliced Ayrshire Roll, per lb.	38¢
Choice Mild Cured Side Bacon, per lb.	35¢
Peameal Back Bacon, per lb.,	38¢
Little Pig Pork Sausages, per lb.	25¢
Hudson's Bay Company's Special Breakfast Tea, per lb.	55¢
3 lbs. for	$1.60
Freshly Roasted Pure Coffee, whole, ground or pulverized. Per lb.	35¢
3 lbs. for	$1.00
Finest Quality B. C. Granulated Sugar, 20-lb. paper sack,	$1.98
Fine Quality Bulk Breakfast Cocoa, per lb.	15¢
H. P. Sauce, per bottle	33¢
Fancy Quality Sockeye Salmon, flat tins. Each	19¢
3 for	55¢

Fruit and Vegetables

Choice Peaches, large basket,	40¢
Fancy Malaga and Tokay Grapes, per lb.	20¢ and 25¢
Good Cooking Apples, 8 lbs.	25¢
Valencia Oranges, per doz., 25¢, 35¢, 50¢ and	60¢
California Grapefruit, 3 for	25¢
Extra Fine Cantaloupes, each, 15¢ and	20¢
Local Tomatoes, per basket,	40¢
Fine Cauliflower, each, 20¢ and	30¢
Golden Bantam Corn, doz.	20¢

Green Peppers, Ginger, Green Tomatoes, White and Brown Pickling Onions, Etc.

—Lower Main Floor

Candy Specials

H. B. C. Fresh Turkish Delight. Special at, per lb.	25¢
H. B. C. Luxura Tom Thumb Mixture. Extra special, per lb.,	19¢

—Main Floor

100 Pairs White Pure Wool Blankets $10 a Pair

Exceptional value in White Wool Blankets, woven from thoroughly scoured yarns. Blankets that will give you splendid wear. Weight 8 lbs.; size 72 x 90, for double beds.
Per pair $10.00

—Main Floor

Drapery Specials Today

Nottingham Curtains
Well Finished Nottingham Curtains of individual design; in white or ivory. 36 inches wide and 2½ yards long. 25 pairs only. Per pair $1.50

Big Curtain Value
This includes fine filet net curtains in small neat design with lace edges, other bolder patterns in the all-over effects. Per pair........ $2.95

Bordered Marquisette
A special purchase enables us to offer you this bordered marquisette at this very attractive price. Per yard 35c

Fine Bordered Curtain Voile
Bordered Voile of fine close weave. 36 inches wide, with neat borders. These voiles will make very attractive curtains; in white, ivory or ecru. Per yard........ 45c

—3rd Floor

Saturday Specials in the China Department

5-Gallon Stone Crocks, With Covers
Only a few to sell at this low price. Stone Crocks with covers, useful for storing eggs and butter, also for wine making. A bargain today, crock and cover $1.75

Set of 5 Kitchen Bowls
Blue Band Kitchen Bowls, the kind that every kitchen needs. Five sizes in the set. Regular value $1.40. Today's special, per set........ $1.00

Brown Bean Pots
Brown Stone Bean Pots, the large size with two handles. Prepare for your Winter needs now while the price is low. Regular value 95c. Today's special, each........ 69c

Teapots
Gibson's English Teapots, brown mottled band, salmon band and green band styles. 10-cup size. Today's Special, each 79c

—Lower Main Floor

Two Pairs of Trousers

With These Smart Tweed and Worsted Suits at $35.00

You have no doubt already decided that you need a heavier Suit to wear during the Fall and Winter months. The minute you get one on you'll notice how carefully these Suits have been made, how perfectly they fit and what excellent lines they have. The fabrics are heavy and good, being all-wool, closely woven tweeds and worsteds of the best quality. Two or three-button styles, with all-wool linings. All sizes. With extra pair of trousers for $35.00

Long Trouser Suits for High School Youths

Expertly Tailored Suits of Rough Blue Serge, guaranteed fast dye. Smart waist-fitting coat and neatly cut trousers, with cuff bottoms. Just the kind of suit the young man will like. Sizes 33 to 36. A great value at $15.00

Boys' Two-Bloomer Suits

Smart new Fall belted models in grey and brown shades. Well tailored with full cut bloomers, fully lined and finished with governor fasteners. A splendid suit for school wear.
Sizes 27 to 29, with extra bloomers $10.00
Sizes 30 to 33, with extra bloomers, $12.50
Sizes 34 to 36, with extra bloomers, $13.50

Men's All-Wool Work Socks

The man who is on his feet all day will find much comfort and satisfaction in these all-wool socks. They will wear well because they are made from long staple yarns of nice soft quality. 300 pairs only. Not more than 3 pairs to a customer. Special

3 Pairs for $1.00

No Phone or C.O.D. Orders.

—Main Floor

Hudson's Bay Company.

INCORPORATED MAY 2nd, 1670

Social Events

Guest at Government House

Lord Birkenhead, former British Lord Chancellor, who arrives in Victoria this morning, will be the guest of His Honor the Lieutenant-Governor at Government House during his visit here.

* * *

Mrs. G. F. Salloway

Friends of Mrs. George F. Salloway (nee Enid Cave) will be pleased to hear that she has recovered sufficiently from her recent illness to be at home with her parents, Mr. and Mrs. Herbert J. Cave, 1320 Comox Street, Vancouver. Her little daughter, Barbara, is with her, and they expect to spend the Winter months there before returning to their home in Santa Barbara, Cal.

* * *

Return From England

Mrs. C. M. Edwards, accompanied by Miss Maisie Evans, have returned to Victoria after spending the past three years in London, England, where Miss Evans studied kindergarten work. They are staying at The Angela. Recently the Misses Nellie and Jennie Turner entertained in her honor at their home, "Bolgreggan," The Uplands.

* * *

Singer Is Here

Miss Peggy Reynolds, Vancouver vocalist, arrived in the city a few days ago to make her home here. She is staynig at 756 Courtney Street. Miss Reynolds has been engaged in concert and picture theatre work in Vancouver.

* * *

Hears of Son's Safety

Madame Vivnot, teacher of languages, received a cablegram on Thursday informing her of the safety of her young son, who was living in Yokohama at the time of the earthquake. He is now in Kobe, and may come here later.

* * *

Leaves for Vancouver

Last night Capt. C. H. R. Slingsby left for a short visit to Vancouver. While in the Mainland city he will be the guest of Mr. and Mrs. McAllister, Shaughnessy Heights.

* * *

Goes to Penticton

Mrs. P. B. Scurrah, Highland Drive, accompanied by her daughters, the Misses June and Joyce Scurrah, has left to spend a ten days' visit with her parents in Penticton.

* * *

Visiting in City

Mr. Stanley Miles, of the accountant department of the Hotel Vancouver, is here visiting his uncle and aunt, Mr. and Mrs. P. Welch, of 1156 Pandora Avenue.

* * *

Leaves for Mainland

After visiting Mr. and Mrs. W. Ray Ball, Croft Street, Miss Agnes McPhail, M.P., left yesterday for the Mainland.

* * *

Goes to Cumberland

Mrs. Frank Sehl left Victoria yesterday for Cumberland, where she will visit her daughter, Miss Florence Sehl.

* * *

Returns to Victoria

Miss Shadgett has returned to Victoria after a visit to the Okanagan district and Calgary, and is staying at The Angela.

* * *

Here for Winter

Mrs. Drodigan, of Calgary, has arrived in Victoria for the Winter months, and is staying at Carberry Gardens.

* * *

Back From Seattle

Mr. and Mrs. H. Sloan and son have returned home from Seattle, where they enjoyed a few days' holiday.

NANAIMO

Bride-to-Be Showered

Miss Annie Nicholson, whose marriage is shortly to take place, was tendered a shower on Tuesday evening at the home of Mrs. A. W. Mayse, Milton Street, by members and friends of the Baptist Church. The rooms were decorated with a profusion of sweet peas, asters, roses, fern and chrysanthemums, while a large kewpie, dressed as a bride, occupied a conspicuous place beneath the festoons of colored tissue. The gifts were piled high on a small wagon and drawn into the room by the Misses Mildred Madill and Mary Carter. After the presentations and opening of the gifts, refreshments were served and a very pleasant evening was spent in music and games. Miss Nicholson has served faithfully and efficiently in all the activities of the church and the many beautiful gifts testified to the sincere regard in which she is held by the members and friends.

* * *

Successful Whist Drive

The Liberal-Conservative Association gave an enjoyable whist drive last night at which the following were successful: Ladies, first, Mrs. Harris; second, Mrs. Hayes; third, Mrs. T. Gomm. Gentlemen, first, Mr. McKinnell; second, Mr. Ferguson; third, Mr. Frost.

* * *

Returned Home

Mrs. L. M. Slocombe, Wallace Street, who has been visiting in Portland and Seattle, with her son, Mr. W. D. Slocombe, local manager of the C.P.R. Telegraph Co. at New Westminster, B. C., returned home last evening.

* * *

Prizes for the Fair

Mrs. R. K. Cairns, Milton Street, and her sister, Mrs. G. J. Turner, late of Portland, Ore., won seventeen first prizes and nine second prizes at the recent Comox fair.

MAYNE ISLAND

Met With Accident

Mr. Morris, on Monday at Spring Hill Farm, was the unfortunate victim of a painful accident, a detonating cap exploding in his hand, blowing off the top of his thumb and index finger.

* * *

Back From Vancouver

Mr. George Paddon returned to the island after a few days spent in Vancouver on business.

* * *

Returns to Victoria

Mr. Topler, after spending some months on the island, has returned to Victoria.

* * *

Spent Week-End Here

Mr. John Dick and Mr. K. Adams, of Victoria, in The Truant, have been spending the week-end in Boot Bay.

* * *

Railway Visitor

Mr. Wright, of the C.N.R., spent a few days on the island looking over the situation.

* * *

Visiting in Vancouver

Miss Loupen is at present a visitor in Vancouver with her niece, Mrs. Greenwood.

* * *

Guest at Vicarage

Mrs. Page is a guest at the Vicarage this week.

* * *

Guests at Hotel

Mr. Grube and his daughter are guests at the Mayne Island Hotel.

* * *

Visiting in Victoria

Mrs. Ginvelly and Mrs. Leno and daughter left for Victoria this week.

SAANICH

New Residence

Mrs. Easton, of Gordon Head, who recently purchased a lot in the Brentwood Park sub-division, has let the contract for a house, and work will commence at once. Mrs. Easton's two sons are students at the Brentwood College.

* * *

Convalescent

The many friends of Mrs. Alex. Patterson, of Keating, will be pleased to learn that she is now convalescent. She is at present the guest of her sister-in-law, Mrs. W. Patterson, of Foul Bay, but expects to return home at the end of the week.

* * *

Visits Grandparents

Mr. and Mrs. Ryan and baby daughter, of Stillwater, B.C., are visitors at the home of Mr. and Mrs. D. Woodward, Brentwood, grandparents of Mrs. Ryan.

* * *

Visits Port Angeles

Miss Blanche Sherring, of Keating, is visiting in Port Angeles as the guest of Mr. and Mrs. Daniels and family.

* * *

Returned Home

Mr. and Mrs. J. Wood, of Keating, have returned home after a holiday spent in Seattle.

* * *

In Seattle

Mr. and Mrs. Arthur Petch and little daughter are spanding a holiday in Seattle.

MAYNE ISLAND

Christening Ceremony

On Sunday, at St. Mary's, the christening took place of John Anthony, the infant son of Mr. and Mrs. James Coates, of Spring Hill Farm. Rev. R. Porter officiated. After the christening, Mr. Coates entertained a few friends to tea—Mr. Rawlings, Captain and Mrs. Maude, Mrs. Naylor, Mr. and Mrs. Shaw, and Miss Elliot.

* * *

Tennis Party

Mrs. G. Payne entertained a few of her friends to a delightful tennis party on Tuesday afternoon at her home on Saturna Island. Those present were: Mr. and Mrs. Moir, Mrs. and Miss Ballhouse, Miss McMullen, Miss Locke Paddon, Mr. Dick and others.

* * *

On Shooting Trip

Mr. Adams and son spent the week-end with Mr. and Mrs. Payne on Saturna, and enjoyed some good shooting while there.

* * *

Visiting Her Sister

Mrs. Steward is leaving for Victoria where she will be the guest of her sister, Mrs. Rose, Bellvieu Court, Oak Bay.

* * *

Returns From Ganges

Miss Nasta Steward arrived home on Friday after a pleasant visit with Mrs. Harris, of Angel Court, Ganges Harbor.

* * *

Spent Week-End Here

Major McMilligan returned to Vancouver on Monday after an enjoyable week-end on the island.

* * *

Returns to Island

Mr. Shaw has returned to Mayne after a short business trip to Vancouver.

* * *

Back From Victoria

Miss Valerie Maude has returned to Point Comfort after two weeks spent in the Capital.

* * *

Visited Victoria

Miss Gurney paid a short visit to Victoria last week.

INSTITUTE FAVORS A COURT FOR JUVENILES

Ladies of South Saanich Approve Proposal as Outlined by Local Council—Prize for Fair

SAANICH, Sept. 21.—There was a good attendance at the regular monthly meeting of the South Saanich Women's Institute, held at the institute rooms on Thursday night. Mrs. Gale, the president, was in the chair.

Correspondence included a letter from the Local Council of Women re the question of a Juvenile Court. The members expressed their full approval of its establishment as previously outlined, and forwarded a resolution to that effect. The proposal of five cents per capita contribution for the purpose fo securing an institute prize for the Potato Fair was also adopted, the members being in favor of a silver tea service, to be donated annually. Mrs. Deacon was chosen as institute representative to attend the Potato Fair in Victoria in November. A very interesting paper was given by Mrs. Hafer, who gave detailed instructions on the curing of meats and bottling of fruits. Mrs. Hafer is well known locally as an expert at this sort of work and her remarks were given the closest attention.

A paper on immigration was read by Mrs. Amey, a resident of Keating for the past two years and an active member of the institute. This showed careful preparation and interest in her subject and some facts and figures were given which provided much food for thought.

The roll call, "Novel Vegetable Dishes," was the means of securing some choice recipes.

A vote of thanks was given the junior institute for donation of the children's prizes for the recent flower show.

The meeting then adjourned for refreshments.

A card party will be held in the Temperance Hall, Keating, on Saturday night under the auspices of the South Saanich Women's Institute. Members of the junior institute will have charge of the programme and a good time is promised all who attend.

GOOD WORK DONE AT HEALTH CENTRE

Royal Oak Women's Auxiliary Hears Satisfactory Reports—Coming Social Events Noted

ROYAL OAK, B.C., Sept. 21.—The Women's Auxiliary to the Saanich Memorial Health Centre met on Tuesday with a fair attendance and Mrs. Winkle in the chair. Splendid reports of work done by the Centre were given by Mrs. Lucas, superintendent, which showed great progress, particularly in the health work undertaken by the school nurse. The ladies will hold a silver tea at the residence of Mrs. H. O. Kirkham next month, the proceeds to be for auxiliary funds.

The "Frolics"

An especially good time is promised all attending the "Frolic" to be held in Royal Oak Hall next Saturday evening from 8 o'clock until midnight, under the auspices of the Royal Oak W.I. The committee has planned several novel games and contests which are sure to amuse all ages. A "Dutch" concert will test the vocal abilities of the men, while those having a leaning to the artistic can try their luck drawing blindfolded. A hidden name contest should prove interesting when local residents' names are used. There will be a few impromptu dances during the evening, for which local ladies have offered to play. As this is the first social evening staged by the R.O.W.I. this season a good attendance is looked for.

NANAIMO CRIBBAGE LEAGUE

NANAIMO, Sept. 21.—Representavies from the various cribbage teams of the city met last evening for the purpose of electing officers and drafting rules for the coming season. The teams represented at the meeting were: Odd Fellows, present cupholders; Veterans, Owls, Surface and the St. John Ambulance Association.

It was decided that the league be known as the Nanaimo District Cribbage League, and the opening date of the tournament is set for October 5. All clubs are to be allowed sixteen players, eight men to comprise a team.

The newly formed league elected officers, as follows: President, Mr. A. Mesher; vice-president, Mr. A. W. Courtenay; secretary, Mr. A. R. Wilson; treasurer, Mr. J. Beck.

MINE EMPLOYEE HURT

NANAIMO, Sept. 21.—Mr. Robert Raffle, a rope rider, employed at the Reserve Mine of the Western Fuel Corporation of Canada, Limited, had his right leg badly crushed while at work on Wednesday night. Raffle was engaged in pulling a heavy trip up the slope, and accidentally slipped, with the result that the rope caught his right leg, crushing it so badly that it was found necessary to amputate the member, which was done at the local hospital. Mr. Raffle, who resides on Kennedy Street, was only married three weeks ago. At the local hospital this morning it was reported that he was progressing as favorably as could be expected.

SAANICH FARMERS CONVENE MEETING

Members of Institute Hear Results of Recent Potato Crop Competition—Discuss Electric Light

SAANICH, Sept. 21.—Subjects of much importance to farmers and residents of the Saanich district were dealt with at the regular monthly meeting of the South Saanich Farmers' Institute, held in the Temperance Hall on Thursday evening. Mr. W. D. Michell occupied the chair, and there was a good attendance of members and friends. The results of the potato crop competition were announced and prizes were awarded as follows:

Best thirty-five seed from best quarter acre—1, Mr. W. D. Michell; 2, Mr. W. Duncan.

Best half acre general crop—1, Mr. W. W. Duncan; 2, Mr. George Stewart.

Judging was done by Mr. Buell, of the Department of Agriculture, who was present at the meeting and gave an interesting talk on "Certified Seed," as well as some valuable hints on overcoming potato diseases.

On Tuesday afternoon Mr. Buell, of the Department of Agriculture, paid a visit to Saanich in connection with the judging of the potato plots in the annual competition arranged by the South Saanich Farmers' Institute. A field day was held by the Institute on this occasion and several members accompanied Mr. Buell on his trip of inspection. Each person was provided with a score card and asked to mark it at each plot visited, giving the amount of points considered correct.

This aroused a great deal of interest, and when the cards were compared with the judge's card, at the close of the day, some interesting information was gained.

The committee appointed to interview officials of the B.C. Electric Company regarding lights for the district made their report, and while some of the members were quite in favor of the company's proposal in this matter, others were not. Many of the members thought that on account of the rapid growth of the district the company should go ahead with the work without a guarantee being given by each householder.

A committee was formed to interview the residents to ascertain how many would be willing to sign the present agreement. The aid of the Saanich Council will also be asked.

A general discussion on the subject of Fall planting was most interesting, and the many advantages were pointed out by those who are qualified to speak from actual experience gained. The crops considered suitable were: Wheat, rye, peas, broad beans, etc.

A letter from Mr. Whitney-Griffiths suggesting that the Advisory Board visit the Institute in the near future was received with applause.

The meeting then adjourned, the members joining with the Women's Institute members for refreshments and a social half-hour.

DUNCAN BRANCH P.-T. HOLDS MEETING

DUNCAN, Sept. 20.—A meeting of the Duncan branch of the Parent-Teachers' Association was held last evening in the rooms of the Cowichan Women's Institute, with the president, Mr. S. R. Kirkham, in the chair.

Mr. W. M. Dwyer, chairman of the Duncan Consolidated School Board, waited on the meeting, eliciting the co-operation of the association in tendering a banquet to the School Trustees' Convention that is being held in Duncan next month.

Mr. R. A. Thorpe spoke briefly on the financial situation of the association.

Miss Hall, District Health Centre, said that it had been arranged for Dr. French to give a lecture with slides on denial work. Miss Hall also strongly urged the serving of hot cocoa for the school lunches.

A committee of four was named to co-operate with the school sports committee in regard to purchasing of sport equipment for the schools from $50 voted previously by the association towards school sports.

It was decided to arrange a concert to raise money for the moving picture machine already purchased.

CHASE RIVER CONCERT

NANAIMO, Sept. 21.—A concert, held in the Chase River Sunday school on Wednesday night by the members of the local Methodist choir, proved to be a rare musical treat. In addition to high-class selections, the programme also included several very humorous numbers, which were greatly appreciated by the large gathering. Mr. Frank L. Tupman, of Victoria, was at once a favorite, having to respond to encores after each of his numbers. Mrs. L. Jones, Mr. J. W. Buckler, Mr. Phil. Jones, were all well received and heartily encored. The quartette, "One Fleeting Hour," by Mrs. Field, Mrs. L. Jones, Mr. F. Tupman and Mr. P. Jones, was one of the gems of the evening. Mr. Coveney was the accompanist. After a hearty vote of thanks to the choir and artists, tendered by the chairman, Rev. P. R. Kelly, and responded to by the choirmaster, Mr. J. W. Buckler, refreshments were served to the visitors by the Ladies' Aid.

SAANICH GIRLS' CLUB

SAANICH, Sept. 21.—Prior to the meeting of the Women's Institute on Thursday evening, the Girls' Club held a short business session with the president, Miss P. Gale, in the chair.

Outstanding accounts in connection with the recent flower show were ordered to be paid. These included the prizes in the children's section, all of which were donated through the kindness of the Junior Institute.

Miss M. Michell and Miss Iola Lawrie were appointed to inquire the cost of installing a sink in the Institute kitchen and to report at next meeting.

Bandits Steal Funds Collected for Relief

LOS ANGELES, Sept. 21.—Six bandits early this morning bound and gagged G. W. Robinson, night watchman, of the Southern Branch, University of California, and carried away a small safe containing $2,288, collected by students here for the students at the State University at Berkeley, who had suffered as a result of the fire there.

Charles the Fifth of Germany ruled over more kingdoms than any other European monarch before or since.

The electric eel can discharge electricity sufficient to kill animals of considerable size.

30

PLEASANT MINUTES
with SUNSET
BRING GLORIOUS
NEW BEAUTIES

SUNSET has raised home-dyeing to an artistic level never before known. But SUNSET has done more—it has completely eliminated the unpleasant features of home-dyeing which were unavoidable with old-fashioned dyes.

In a simple, clean, 30-minute operation, SUNSET gives results better than those obtained after long, tedious effort with old-fashioned dyes.

That is why home-dyeing, since SUNSET came, has advanced from a laborious, long-drawn-out, messy and uncertain makeshift, to a fashionable art which is brightening the homes and wardrobes of thousands of clever women.

SUNSET is the modern dye—
a fast dye, not a tint

Home-dyeing with SUNSET is real fun.

No fussy preparation is needed. Shave the SUNSET cake into boiling water. Dilute to proper strength according to directions in the package. In thirty minutes you are through—your color is fast, your hands are unstained, your utensils are unspoiled.

22 Glorious Colors
All *Fast!*
A professional dye, made convenient for home use.
If your dealer can't supply you, send 15 cents per cake to our Dept. 56, for any color you wish.

You never have to ask for "cotton-dye" or "wool-dye"—SUNSET dyes *all* fabrics with equal effectiveness. That is why buttonholes and trimmings of materials, different from the body of the garment, always come out perfectly.

Ask to see the SUNSET Color Card—read the leaflet in the SUNSET Package.

15c

SUNSET SOAP DYES
ONE Real Dye For ALL Fabrics
Manufactured by
North American Dye Corporation
Toronto, Canada

Sales Representatives: Harold F. Ritchie & Co., Ltd., 10 McCaul Street, Toronto, Can.

For the Chilly Days
A Gas Radiantfire
This good-looking Gas-operated device radiates abundant warmth. Just the thing for the chilly days. Several styles from which to choose.
Gas Department
B.C.Electric
Showrooms, Langley Street Phone 123

Do YOU Use
Windsor Table Salt
It is Canada's Purest and Best
THE CANADIAN SALT CO. LIMITED

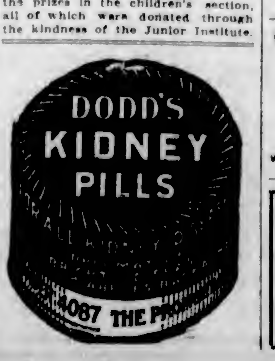

Order From Your Grocer Today
ORANGE

TELFER
Orange Slices

JUST like the "quarters" of a freshly peeled orange they come to you---these dainty wafers of fresh, crispy brown biscuit filled with orange sweet cream. You'll simply love their fascinating flavor.

The Orange Slice is an entirely new and distinctive confection --- it is an *original* and exclusive Telfer creation.

TELFER
BISCUIT Co. Limited

To the Trade
If you have not a supply of Sweet Orange Cream Slices and other Telfer exclusive lines, you may obtain them from our Sole Distributor.
WILSON BROS. Victoria, B.C.

Graduate Nurses' Association of British Columbia

An Examination for Registered Nurses' Certificates in British Columbia will be held in accredited training schools of the Province, on Wednesday, Thursday and Friday, November 7, 8 and 9, 1923.

Names of candidates writing must be in the office of the Registrar no later than October 5, 1923.

Full instructions to candidates may be obtained from the Registrar or at the hospitals where examinations are to be held.

HELEN RANDAL, R.N.,
125 Vancouver Block
Vancouver, B. C.
Registrar

Cuticura Soap
—The Safety Razor—
Shaving Soap
Cuticura Soap shaves without mug. Everywhere 25c.

Velvet
Northwestern Creamery's Distinction and Pride Back This Delicious
ICE CREAM
Ask your dealer for it, or phone 1782

"Say it with Flowers"
Phones 219, 1269, Central Bldg.
BROWN'S
Victoria Nurseries, Ltd.
Leading Florists

PHONE 3302
Pantorium DYE WORKS
MAIN OFF. & WORKS
350 COOK ST.
VICTORIA, B.C.
We serve you. A phone call will bring us to your door

Sale of Silks

Spun Silks. Sale, yd.	$1.50
Natural Pongee. Sale, per yard	$1.10
China Silk. Sale, yd.	75¢
China Silk. Sale, yd.	95¢
White Pongee. Sale, yd.	$1.95
Sea Grass Chairs. Sale price, each	$6.50
Crepe Kimonos. Sale	$2.75
Chinese Baskets. Sale	95¢

Warm Dressing Jackets On Sale

LEE DYE & CO.
Tourist's Headquarters
715 View Street—Main Store
1007 Government St.—Branch

Standing for Butternut Bread
Fine grained, temptingly crisp brown crust, and always uniformly good. To be had at your grocer's, or phone Rennie & Taylor—764.

When You Try

"SALADA"

TEA

H478

you will realize the difference between "Salada" and "just tea."

Power

in business comes from association with a powerful financial institution.

The Bank of Toronto offers you a connection with a Bank, which has been in successful operation for over 67 years.

Your business and personal accounts will receive the careful attention of a friendly staff at any of our offices.

THE BANK OF TORONTO

Incorporated 1855

VICTORIA BRANCH

C. W. Pangman, Manager

131

CHURCHES TO HELP THROUGH RED CROSS

Ministerial Association Recommends This Method be Taken to Help Sufferers in Japan

The Ministerial Association of the city has had under consideration the question of rendering help to those left destitute by the Japanese earthquakes. As a result of their deliberations the following communication has been sent out from that body to those concerned:

"Dear Friend,—The Executive Committee of the Ministerial Association has had under consideration how best the churches and congregations of the city might render assistance to the stricken Japanese people in the terrible calamity which has befallen them in the great cities of Yokohama and Tokio.

"The committee feels assured that there is not only a deep and widespread feeling of sympathy amongst our people for these sufferers, but that there also must be a desire on the part of many to give towards their relief. As there are already several organizations at work appealing for funds for this object, we have decided that it would hardly be practical or necessary for us to organize another fund among the churches, and so we are sending this appeal to the churches, and all religious organizations, Sunday schools, Ladies' Aid societies and Young People's societies to give the matter their earnest consideration and to send all relief contributions to the Red Cross Society, Belmont Block, or to The Colonist or Times newspaper offices.

"(Signed) A. K. McMINN, president; W. P. FREEMAN, acting secretary."

Will Aid Harvesters

SASKATOON, Sept. 21.—Providing that the British harvesters who came to Canada for the harvest season really desire to stay in the Dominion and become Canadian citizens, the conference of Boards of Trade, governments and farmers' organizations of the three Prairie Provinces, held here yesterday, decided to do all in its power to enable them to do so.

Why wait till Spring?

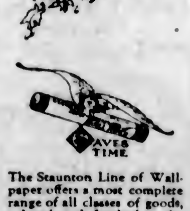

Why wait till Spring?

THE last golden days of summer are quickly passing! Blue skies will soon be grey! The vivid beauty of leaves and flowers must die, the moonlit wonder of balmy nights give place to inky blackness and chilling winds! Good-bye Summer — Good-bye! — And with hurrying feet we turn to the warmth and brightness of home.

What a place of beauty the home should be, especially through the cold months when our lives must be lived within its walls! That is why Autumn is the natural time to beautify those walls, so that we may be surrounded by the colorful loveliness of a summer garden, despite the bleakness outside our windows.

Do YOUR walls need added beauty? Do they need re-decorating? See the Staunton Line of Wallpaper! Staunton Wallpaper not only has loveliness of color and design, with a variety that provides for every taste, but it is SEMI-TRIMMED—a feature that means economy and convenience. With Staunton Semi-Trimmed Paper, you simply rap the ends of the roll on table or floor and *the selvage falls off*. It saves time. It saves labor. It saves money.

The Staunton Line of Wallpaper offers a most complete range of all classes of goods, colored and finished in the best of good taste and in a wide variety of conceptions, and particularly adapted for the homes of today. Being 22 inches in width *and Semi-Trimmed*, Staunton Wallpaper is the most practical you can buy.

Ask your dealer to show you the patterns.

STAUNTON

SEMI-TRIMMED WALLPAPER

Saves Time

MANUFACTURED EXCLUSIVELY BY STAUNTONS LIMITED, TORONTO

3

The Girl in the Corner Apartment

By MAY CHRISTIE

Author of "One Glorious Year," "The Disturbing Kiss," Etc.

THE CHARACTERS

Cynthia Brent, country girl, living in a New York apartment she has inherited from an old lady she once befriended.

Ruby Allison, her gay and frivolous friend.

Alec Kerr, Ruby's fiancee.

Quentin Gray, an artist friend of Ruby's.

Aunt Ellen, who keeps house for Cynthia.

Murray Stewart, for whom Cynthia is working as a stenographer.

Mrs. Wakeland, friend and rich client of Stewart, who takes a fancy to Cynthia.

Violet Jerrold, friend of Murray's.

XXXII—"Are You Sure?"

ALEC hoped in his very soul that Ruby would contradict him when he asked her if she had found him dull.

But she did nothing of the sort.

Her silence seemed corroboration of his words.

MAY CHRISTIE

"I've been a dull dog. But it's all because I loved you so." His shoulders seemed to hunch forward in a hopeless dejection. The girl's critical eye saw that his suit was shabby and needed pressing. It lacked the smart cut of Quentin Gray's apparel.

She broke in with a quick:

"If you loved me, you'd have tried to make yourself more attractive and smarten up a bit."

"Smarten up?" he repeated, parrot-like. There was a hurt light in his eyes.

"Just that."

"My—my clothes, you mean?"

She nodded, with a perky, annoyed gesture.

"And your mind needs smartening, too."

"But I thought that was the trouble," said the young man, astonished. "I've been studying too hard and neglecting you. What do you mean by smartening my mind up?"

"Just what I say. Oh. I'm not referring to those wretched engineering exams. Don't think it! I mean that your conversation's dull, that's all."

"That you are tired of my company, eh? That I bore you?" He drew a deep breath. "I haven't had the time to learn the social side of life. I'm a dull dog, and I've driven you to other men's society. I—I'm sorry, Ruby."

A tired look had come into his face.

He had been studying very hard in the hope of leaving the motor garage and getting with a big engineering firm. Once those hopes were confirmed—and he was on the high road to achieving them—money would be easier, and his future, and Ruby's, assured.

But evidently she didn't understand the situation.

"If you demand it, I'll throw over my exams, and spend all my spare time with you," he said slowly, ponderously.

His use of the word "demand" was unfortunate. It annoyed the girl.

"I demand nothing, unless it's freedom."

"Fredom?" He half stopped and stared incredulously at her "You—you aren't trying—to break off our engagement, Ruby?"

"Oh, don't be stupid!" She couldn't think of a suitable answer to the question, so took refuge in a snub. "You make me tired!"

They walked on in complete silence after that.

Alec was racking his brains for the key to the situation. Was his girl in love with the shifty-looking artist who had dared to hold her arm as though he were her affianced husband?

The thought hurt him, and he struggled against it.

At last they reached the little flat. The place was evidently in darkness.

Ruby fitted her key into the lock, then entered the tiny hall.

"Might I come in for a minute, please?" asked Alec.

She gave an ungracious sort of grunt that seemed to signify assent.

He followed, switching on the electric light.

A folded note was lying on the stand. Ruby picked it up and opened it.

"H'm. From Cynthia. She and Aunt Ellen have gone out to the movies. Will be back soon. Tea laid out for me on a tray in the sitting-room. She's a kind girl. Always thinking of other people."

Ruby gave a grudging kind of smile, then went into the kitchen, to find the bottle filled and waiting on the gas stove.

She lit the ring.

In a few minutes tea was ready.

"You'd better have a cup with me." She poured some out for Alec.

They sat down in the sitting-room in a constrained silence.

After a time, the young man braced himself to put the question: "Ruby, do you—do you care at all for that artist fellow? When I saw you tonight, the two of you seemed so happy in each other's company. I—I don't want to stand in the way—if you're sure—"

Ah! there was the rub. She wasn't "sure." Alec had touched a sore spot here. She was infatuated with Quentin Gray, but he had said he wasn't of the marrying sort! She never could be sure of him, more's the pity!

"You annoy me, Alec, with your eternal prying into my affairs," said she peevishly.

"And haven't I got the right?"

"What right?"

"By reason of loving you, my dear." He spoke quietly, with conviction. He had finished his tea and stood up, facing her.

"I—I wish you wouldn't interfere with me." Her head was held high, and two spots of color burned in her cheeks. The Spanish shawl of many silken colors was thrown, in "burnous" fashion, round her shoulders, in a gay, defiant sort of way.

Alec pointed towards it.

"That must have cost a lot, Ruby. Where did you get it?"

"From Mr. Gray, since you've got the nerve to ask! And I intend to keep it, too. So you needn't start kicking up a fuss."

Her affianced husband gave her a long, slow, very searching look that remained in the girl's memory for long afterwards. Then he turned sharply on his heel, without vouchsafing another word, walked out into the hall, the door slammed after him, and he was gone.

Tomorrow—A Song of Promise

VICTORIA WOMEN'S INSTITUTE MEETS

Will Entertain Esquimalt and Lake Hill Members at Tea—Plan for Sale of Work

The regular monthly meeting of the Victoria Women's Institute was held yesterday afternoon in the Surrey Block, and proved to be one of the most interesting meetings of the year. The president, Mrs. Crocker, was in the chair. There was an unusually large attendance of members and visitors.

Much gratification was expressed over the Institute's recent success in gaining first prize for the Institute's exhibit at the Fall Fair; also for the very satisfactory reports of the proceeds from the lunchroom.

Next Friday afternoon the Victoria Institute will entertain the members of Esquimalt and Lake Hill Institutes, who were the other Institutes competing in the exhibit, at afternoon tea.

The feature of the meeting was a demonstration by Miss Edith Ravenhill of the excellent uses of the steam pressure cooker, which proved both interesting and instructive. A hearty vote of thanks was tendered the speaker.

Plans were completed for the annual exhibition of women's work and bazaar, which will be held on Saturday, October 20. Conveners for the various stalls were appointed, as follows: General convener, Mrs. Crocker; exhibit of work, Mrs. L. C. Campbell; fancy work, Mrs. Lewis and Mrs. Leblanc; aprons, Mrs. Wilkinson; home products, Mrs. Colby; handkerchiefs, Mrs. Laing; plain sewing, Mrs. Taylor; candy, Mrs. Schmelz; art, Mrs. Hale; white elephants, Mrs. Black; afternoon tea, Mrs. Robson.

Following the business meeting the members enjoyed ice cream and cake, the former being the gift of Mr. Schmelz, who sent the confection as a compliment to the members on their attaining the first prize in the Fair.

The social gatherings of the Institute will be resumed next month, and the committee in charge of the meeting on October 5 will be Mrs. Black, Mrs. Boucher, Mrs. Schmelz and Mrs. Stewart.

PRAISES LOCAL SINGER

Mrs. Robert Baird's Vocal Ability Finds Favor With Vancouver Audience

Mrs. Robert Baird, of this city, who is favorably known locally as a vocalist and a vocal teacher, has been highly commended by Vancouver papers for her ability as displayed at a recent concert given in that city.

Mrs. Baird has, during the Summer, taken a very exacting course in music under Signor Morando, of Toronto, who, after conducting a course in Vancouver and Victoria, has now gone to Los Angeles.

The Vancouver Province, in referring to Mrs. Baird's singing at a concert in Wesley Church in that city, says: "Mrs. Baird revealed a voice of searching tonal loveliness, even, in its useful compass, and capable of adjusting itself to a variety of moods. She acquitted herself with market distinction in Gretchaninoff's 'The Steppe,' Steffen's 'The Birth of Spring,' and Hensche's 'Morning Hymn.' Mrs. Baird also joined Miss Wilson in a most entrancing rendering of the popular Barcarolle (Tales of Hoffman)."

Mrs. Baird will reopen her studio on Pemberton Road on October 1, when she will resume her teaching of vocal music.

In Ireland there was an execution by drowning in 1777.

WINS SCHOLARSHIP IN EASTERN COLLEGE

B.C. Young Man Will Take Post-Graduate Course in Scientific Agriculture at Macdonald Institution

MR. CECIL ALEXANDER LAMB

Cecil Alexander Lamb, B.S.A., at present engaged in farming and experimental horticulture in the Cloverdale district, has been selected as British Columbia nominee for a post-graduate scholarship in scientific agriculture, valued at $500 and tenable at Macdonald College, Ste. Anne de Bellevue, Que. This scholarship is one of ten donated by W. C. Macdonald, Reg'd., Inc., tobacco manufacturers of Montreal, who are carrying on the work instituted by their founder, the late Sir William Macdonald, on behalf of scientific and technical education. During his lifetime Sir William made numerous bequests, totalling many millions of dollars, for scientific and technical educational work. Among the outstanding contributions most nearly concerning agricultural studies were the princely benefactions which established Macdonald Hall in connection with the Ontario Agricultural College at Guelph, and which established, built and maintain what is universally conceded to be one of the foremost agricultural institutes in existence, Macdonald College at Ste. Anne de Bellevue.

Mr. Lamb, who has been chosen as British Columbia's representative in the post-graduate course at Macdonald College, is in his twenty-fourth year and a native of New Westminster, B.C. In 1908 his family moved to a farm in the Cloverdale district, where his early agricultural training began. He attended the John Robson public school and the Duke of Connaught High School at New Westminster, matriculating in June, 1917. In the Fall of that year he entered the University of British Columbia, faculty of agriculture, from which he was graduated in May, 1921, with the degree of B.S.A., which he attained with first-class honors. In his college years he specialized in agronomy, which has to do with brilliant studies which brought to him the scholarships in agriculture offered for first and second year students; and his degree was won by a thesis in preparation for which he conducted experiments extending over a two-year period.

Following gradùation, Mr. Lamb returned to his parents' farm in the Cloverdale district, where he carried on practical work on peat soil under the direction of the University of British Columbia's department of agronomy.

Mr. Lamb is a member of the Canadian Society of Technical Agriculturists.

COLUMBIA W.A. GIVES RESOLUTION SUPPORT

Diocesan Board, at Its Monthly Meeting Held at Metchosin, Dealt With Many Matters

Unaimous support was given at the monthly board meeting of the diocesan board, held yesterday at Metchosin, to the resolution brought in from the Local Council of Women by the social service secretary, Miss Goodeve, for the appointment of a woman judge for the Juvenile Court of Victoria, with a properly qualifed psychiatrist, and that a trained and efficent probation officer be connected therewith.

Sympathy was shown in a practical manner to the appeal for help for the Russian refugees now in Shanghai, numbering 5,500, who are in a pitiable condition, including women and children. A special collection was taken up, amounting to $30. The meeting also contributed to the memorial which is being prepared, under the auspices of the Kumtuks Club, to honor the captain and crew of the SS. Australia in recognition of their heroic work in the great disaster in Japan.

An unexpected and very welcome visitor at the meeting was Rev. Mr. Antle, who gave an outline of his plans for the rebuilding of the hospital at Alert Bay, recently destroyed by fire, and also of the success attending his efforts to raise the amount required to put a new Diesel engine into the mission ship Columbia. The need of the vessel in the work of the Columbia coast mission around the northerly part of the Island and among the settlers there and on the mainland was emphasized by the speaker. Alert Bay held the attention of the meeting from the points of view of two workers, who addresed the members at the afternoon session. Miss O'Brien showed the social service work which she is carrying on among the Indians, and Miss Ferriman spoke of the scholastic work in the industrial schools and the excellent results attained, this year three girls succesfully passed the entrance examination.

A detailed and interesting account of the Summer school, held in July in Vancouver, was given by Mrs. Norrish, the Oriental secretary, who also reported on the work at the Chinese mission in Victoria and the successful picnic given to the pupils of the mission at the Gorge last month.

A special vote of thanks was passed to the Salvation Army for its kindness in transporting the whole school to and from the picnic, which was greatly appreciated by the staff of the school.

Upon the kind invitation of St. Mary's W.A. branch, it was decided to hold the October board meeting at St. Mary's Hall.

Members were requested by the W.A. branch of St. John's to patronize a concert that is to be given on Thursday, October 11, at 8 p.m., in St. John's schoolroom, under the direction of Miss Claire Powell.

A very hearty vote of thanks was hendered to the Metchosin branch of the W.A. by Mrs. Belson, diocesan president, for its kind hospitality and cordial welcome given to the large number of W.A. vistors, nearly one hundred members having availed themselves of the opportunity for a pleasant outing in perfect weather.

WELL RECEIVED IN NORTHERN INTERIOR

Mr. W. J. Bowser, Who Is Touring With Mr. R. H. Pooley, Highly Satisfied With Reception

SMITHERS, Sept. 21.—Mr. W. J. Bowser, who, with Mr. R. H. Pooley, M.P.P. for Esquimalt, has been touring the Francois Lake country, will speak at Fraser Lake tonight.

During the tour the Liberal-Conservative members have had an excellent opportunity of getting in touch with the settlers and the residents of the towns. Mr. Bowser has been delighted with the trip and says the people have shown wonderful interest in the discussion of Provincial affairs at every point visited. He is exceedingly well satisfied with the outlook from a party standpoint.

During the tour through this rich agricultural valley Mr. Bowser opened the Fall fair at Smithers and also the fair at Houston. In addition meetings that were most gratifying to him were addressed by the Conservative leader and Mr. Pooley at Houston, Westaria, Ootsa Lake, Francois Lake, Burns Lake and Smithers.

FALCONS BIBLE CLASS IN ANNUAL SESSION

Meeting of First Presbyterian Church Young People Reviews Work of Past Twelve Months

The annual meeting of the Falcons' Bible Class, First Presbyterian Church, was held on Thursday. There were thirteen members present, and the leader, Mr. Fred Bartholomew, who has led the class for the past three years, was in the chair.

The meeting took the form of a business discussion, and the reports of the different officers were heard. The president, Mr. D. Foubister, outlined the class's progress for the past year, during which time the class had done remarkably well in every branch of the Sunday school, two of its members leading younger boys and two members in the office, besides making a good showing in basketball in the Sunday School League.

It was decided that the class would hold a meeting each Saturday night from 7:30 to 10 o'clock. From 7:30 to 8:30 talks by outside speakers will be heard and general class business, and from 8:30 to 10 o'clock the class would have the use of the gymnasium.

Mr. Bartholomew gave a short address outlining what he proposed as the activities of the class for the coming year. He expressed his desire that the class should support the Young People's Department to the best of its ability; to raise the class membership to twenty-five as soon as possible; that every member should enter into every activity of the class and support himself and the officers.

The annual election of officers then took place in which Mr. D. Foubister, last year's president, was re-elected. The officers for the coming year are as follows: President, David Foubister; vice-president, Joseph Ross; secretary, Waldo Skillings; and treasurer, William Murray.

Gordon Ypsdale LIMITED

1211 DOUGLAS STREET

Presenting an Unusual Opportunity to Purchase a Fur Coat at a Great Saving

French Seal Coats Specially Priced at $97.50

French Seal Coats, 42 inches long, made with shawl collars, loose full sleeves, slip pockets and full lined with an excellent quality figured lining. Sumptuous models offered at a remarkably low price.
The number is limited and an early selection is advisable.

Specially Priced at **$97.50**

National Shoe Week

Special display all this week of new Fall Footwear styles.

MUTRIE & SON

1203 Douglas Street

SELECTED FIR

Millwood, $3.50 Per Big Cord

In 5-Cord Lots

W. L. MORGAN FUEL CO.

Largest Dealer in Victoria

Phone 766 656 Yates St.

An expert photographer does all our developing and printing. Bring us your next roll.

VICTORIA OWL DRUG CO LTD

J. G. McFARLANE, MGR

DOUGLAS & JOHNSON STS VICTORIA BC

GIVE THE BRIDE A CHINA TEA SET

It always pleases a bride to receive a nice china tea set. We have the kind that will please the bride and will not tax the purse of the giver too greatly. Sets from $2.75 to $20. Call and see them today. **R. A. Brown & Co., Douglas and Johnson.**

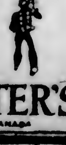

It's easy to say

Call for

CARTER'S

MADE IN CANADA

HEAD-FIX

For

Sick and Nervous Headaches

NEURALGIA and RHEUMATIC PAINS

NO OPIATES or INJURIOUS DRUGS

[illegible]

At all druggists

35c

PER BOX

THE VANCOUVER DRUG CO., LTD.,

Special Agents

THE SPORTING WORLD

Hall of Fame Will Have Niche for Ruth

Babe Is Unanimously Voted Most Valuable Player to His Team in American Baseball League—Name to Be Inscribed on Hundred Thousand Dollar Monument

CHICAGO, Sept. 21.—George Herman (Babe) Ruth, of the New York Americans, pennant winners of the American League for 1923, today was declared to be the most valuable player to his team and was awarded the American League trophy for the season, having received the highest possible number of points and setting a record that can be tied but never beaten.

Ruth was the unanimous choice of the committee appointed to select the American League player who has been of greatest service to his team during the championship season, registering first place on every ballot—one from each of the eight cities in the circuit—for a total of sixty-four counts.

Complete Comeback

How complete was the comeback staged by the Yankee slugger this year can be seen from the fact that in the 1922 trophy contest, which was won by George Sisler, of the St. Louis Browns, with fifty-nine points, Ruth was not mentioned among the eight best players of the year.

Eddie Collins, of the Chicago White Sox, stood second to Ruth in this year's contest with thirty-seven points. He was named as the best player on the Chicago team by all of the eight committeemen.

Last season Collins was fifty with eighteen points. Harry Heilman, of Detroit, is rated third and Gerber, of St. Louis, is tied with Joe Sewell, of Cleveland, for fourth, each having twenty points.

Permanent Record

Ruth's name will be inscribed on the 1923 tablet of the $100,000 monument to be erected in East Potomac Park at Washington, and presented to the United States Government by the American League as a memorial to baseball and a hall of fame to perpetuate the memories of its greatest players.

REMEMBER THE BUNS

In connection with the Victoria Boy Scouts' field and track meet today, the ladies of the executive of the local association have arranged, as in former years, to serve tea on the grounds at a nominal charge. All Scouters are again reminded to ask their boys to bring sandwiches or cake for the bun feed which will take place after the meet.

MARSTON WILL PLAY SWEETSER IN FINAL

Amateur Golf Titleholder Swamps Bob Gardner by Eight and Seven—Ouimet Eliminated

CHICAGO, Sept. 21.—Jess Sweetser, of New York, got a step nearer the goal today in his defence of the amateur golf championship by defeating Bob Gardner, of Chicago, twice holder of the title, 8 and 7, in the semi-finals.

In the other semi-final, a veteran player who has won both the amateur and open title, Francis Ouimet, of Boston, faced Max Marston, of Philadelphia, who showed his class by eliminating Bobby Jones on Wednesday. Marston won, 3 and 2, from Ouimet.

NEW ATHLETIC BODY WILL FOSTER SPORT

Saanich Schools' Association Plans Participation in Games on Central Playing Field

To foster and promote sports of all descriptions in the district, and to encourage the boys and girls attending the Saanich schools to participate in the physical exercises and games, the Saanich Schools Athletic Association came into existence last night at a meeting of representatives of various public organizations in the municipality, which was held in Tolmie School, with School Trustee George McWilliams in the chair.

Trustee McWilliams was the choice for president of the newly-formed organization, while Messrs. J. H. Lynn and P. L. Rawlins were elected vice-president and secretary-treasurer respectively. Committees were chosen, these being the constitution committee, which is composed of Miss K. Arkell, Miss A. Sjolander, and Messrs. J. N. O'Neill, William McMichael, M. P. Kinnaird, J. H. Miller and J. O'Neill; and the grounds committee, consisting of Messrs. W. J. Jeune, J. H. Lynn and J. H. Miller.

"All kinds of sports" will be the watchword of Mr. J. H. Miller, who has generously volunteered his services as supervisor of the playgrounds or playing field that the association is to obtain immediately. Mr. Miller is a strong believer in every youth taking part in athletics of one form or another, and he intends doing his utmost to have every child attending the Saanich schools take more than a passing or ordinary interest in sports during the present term. He plans forming leagues, providing good competition, and making the athletic programme enjoyable and instructive.

The constitution committee will meet before the next general gathering of the association, when a draft constitution and other matters will be presented by it. The grounds committee will get right down to work today, and will look over a number of pieces of property that might prove suitable as a playing field.

FIRPO WILL BOX IN MONTREAL WEDNESDAY

MONTREAL, Sept. 21.—Luis Angel Firpo, South American heavyweight, will make his initial appearance in Canada in Montreal on Wednesday, September 26, when he will meet Elzear Rioux, the French-Canadian giant, who was one of Jack Dempsey's sparring partners in his recent training for the Dempsey-Firpo battle.

PATRICK SIGNING EASTERN AMATEURS

OTTAWA, Sept. 21.—It is within the range of possibilities that Lester Patrick, manager of the Victoria Hockey Club, who is at present in Ottawa, will take back to the West signed contracts of two Eastern amateur puck chasers, as well as that of Clem Trihey, of Montreal, whom he signed up recently.

Denton Leading In Billiard Tournament

KANSAS CITY, Mo., Sept. 21.—Johnny Layton, of St. Louis, defeated Tiff Denton, of Kansas City, in the national three-cushion billiards tournament here today, 60 to 59, in seventy innings. Denton holds first place, with four wins and two losses. Layton's high run today was six and Denton's eight. Layton's average was .857 and Denton's .853.

GRASS HOCKEY CLUB PREPARES FOR START

Officers for Year Elected—Practices Will Be Held for Present at University School

The fifth annual general meeting of the Victoria Grass Hockey Club, held at the Christ Church schoolroom, was well attended, and a financial statement with a balance of $21.87 on the right side, showed the club to be in a prosperous condition. The meeting proceeded to the election of officers for the year and the following were chosen: President, Dean Quainton; vice-presidents, Mr. J. Idlens, Hon. John Hart, Mr. H. P. Hope and Miss Leighton; captain, J. G. Stanier; vice-captain, Donald Hudson; honorary secretary, Percy Fletcher; treasurer, H. Bigwood; ladies' captain, Miss Eastman; ladies' vice-captain, Miss S. King; ladies' honorary treasurer, Miss Piercy.

Pending the final decision as to the locality of the new ground, practice games for the men will be on the University School ground each Saturday, through the courtesy of Dr. McRea.

The first club dance will probably be held on October 25. Club shirts and stockings are for sale at Peden Brothers, Yates Street, and it is hoped that all players will make a point of being in uniform.

The ladies will hold a practice today at 3 p.m. at Beacon Hill Park and the men at the same time at University School.

NANAIMO GOLF

Play Starts Today for Club Championship and President's Cup—Handicap Competition

NANAIMO, Sept. 21.—A competition for the President's Cup is to be contested for by members of the local golf club shortly. The cup is emblematic of the championship of the club, and is held by the winner for one year. In order to make the competition of interest to all, some additional features are being introduced, and other prizes will be given, based on handicaps.

Beginning tomorrow, a qualifying round will be played. Each will choose his own opponent, and signed cards (eighteen holes) are to be turned in. A prize will be given for the best net score. The round is to be completed by Wednesday, September 26.

The sixteen who turn in the lowest scores will then proceed to play a knockout tournament for the championship cup.

Veteran Fisherman Has Desperate Fight With Salmon On a Shallow

VANCOUVER, Wash., Sept. 21.—T. M. Wilson, aged 80, of Hazel Dell, leaped astride of a 27-pound salmon and beat it to death with a board, he reported here today. Wilson was fishing for bass in Salmon Creek, when he observed a school of salmon proceeding up the creek to their spawning grounds, he said. As one big fish crossed a shallow bar, its back protruded from the water and Wilson, after a struggle lasting several minutes, landed his catch and carried it home.

SINGLE G. PACES TWO RECORD HEATS

FREDERICTON, N.B., Sept. 21.—Single G., champion pacing stallion of the world, paced the two fastest heats ever raced on a half-mile track in Canada yesterday, when he won the $3,000 free-for-all at the New Brunswick Provincial Exhibition. He won in two straight heats in 2:04¾ and 2:05.

SIKI IS DISCHARGED

NEW YORK, Sept. 21.—Battling Siki, the Senegalese boxer, his manager and three sparring partners, today were discharged in police court on charges of violating the boxing law. They were accused of giving boxing exhibitions without licences.

MISS COLLETT PLAYS MRS. GAVIN IN FINAL

United States and Canadian Lady Golf Champions Will Meet Today for Dominion Title

MONTREAL, Sept. 21.—The final of the Canadian women's golf championship, which will be fought here tomorrow, will be an international affair. The struggle will be between Miss Glenna Collett, of Providence, R.I., United States champion, and Mrs. Gavin, of Huntercombe, England, Canadian champion. Both won their matches today, the former from Miss Alexa Stirling, of Atlanta, Ga., by 3 and 2, and the latter from Mrs. Hope Gibson, Hamilton, 2 and 1.

RACING AT RENO

RENO, Nev., Sept. 21.—Following are the results of today's racing here:

First race, 5 furlongs—1, Ruth E. (Allen); 2, Gilliflower (Sykes); 3, Bobbie L. Mills (Molter). Also ran—Miss Ruth L., Tough Nut, Bridget Malone and Make Haste. Scratches—Lena's Boy. Time, 1:03.

Second race, 5 furlongs—1, July Fly (Molter); 2, Velvet (Creery); 3, Vera Wood (Kensinger). Also ran—Perfect Day, Old Homestead, Pat Carter and Plantagenet. No scratches. Time, 1:02 3-5.

Third race, 5 furlongs—1, Smiling Maggie (Cloud); 2, Emma Weller (Blind); 3, Maxine (Corbett). Also ran—Billy Joe, Meelicka, Lewis B. and Gadling. Scratches—Hunter's Point and Bon Sante. Time, 1:03 2-5.

Fourth race, 5 furlongs—1, Cuba (Kensinger); 2, Pokey Jane (McIntyre); 3, Wish I Could (Molter). Also ran—Merry Lass, Bessie Mack, King Worth and Do Admit. No scratches. Time, 1:02.

Fifth race, mile and 20 yards—1, Melchoir (Kensinger); 2, McGees Pink (McIntyre); 3, Promenade (Creery). Also ran—Pompadour, Conichon and Twelve Bells. Scratches—Dr. Tubbs. Time, 1:43 2-5.

Sixth race, 5 furlongs—1, Zanier (McIntyre); 2, Big Indian (Kensinger); 3, Blanche Meyers (Molter). Also ran—Miss Maben, Argonne Forest and Venessa Wells. Scratches—Miss Fryer. Time, 1:02 3-5.

Seventh race, mile and 20 yards—1, Judge David (Corbett); 2, Sen. Donlan (Smith); 3, Tom Brooks (Kensinger). Also ran—Dalwood, Rhymer, Montona and Rose Wolf. Scratches—Swenson. Time, 1:44 2-5.

Overnight Entries

First race, 6 furlongs—Red William, 115; Castle Crown, 115; Charlotta Smith, 115; Starlike, 115; C. O. Doren, 113; Dalwood, 110; Smiling Maggie, 110; Vera Rita, 110; Elmer Dyer, 110.

Second race, 6 furlongs—Meteor, 115; Revenue, 115; Capon, 115; Saven Seas, 110; Dienero, 110; Old Homestead, 110; Tom Craven, 107; Sweet and Low, 109.

Third race, 5 furlongs—Old Red, 114; Duncan S. Murray, 114; Clare Francis, 114; Dewey Field, 109; Dode Adams, 109; Gallou Berry, 109; King Worth, 109.

Fourth race, 5 furlongs—Wild Thoughts, 115; Lizette, 115; Ethel Brown, 115; Cruzern, 113; Mayor House, 113; Dan Hogan, 113; Furious Bill, 110.

Fifth race, 5 furlongs—Blanche Meyers, 101; Syncopation, 101; No Wonder, 101; Mountaineer, 112; Lone Pine, 111; Big Indian, 111; Melody Man, 108; Victory Won, 103.

Sixth race, 6 furlongs—*Fireplace, 112; Marcella Boy, 109; Dan McCan, 108; Bill McCloy, 108; *Miss Manage, 104; Trusty, 102; Manniken II, 98; Miss Fryer, 96.

* Ballenger entry.

Seventh race, mile and 20 yards—Glenzar, 114; Leenrack, 112; Dora, 110; My Rose, 109; Millersburg, 106; Evelyn Harrigan, 106; Norain, 106.

Eighth race, 6 furlongs—Madrona, 112; Peerless One, 112; Car, 112; Black Cat, 108; Jerry, 107; George James, 107; Ispham, 107.

Track—Clear and fast.

JACK RENAULT MAY FIGHT LUIS FIRPO

OMAHA, Neb., Sept. 21.—A match between Luis Angel Firpo and Jack Renault, of New York, who last night knocked out "Tiny" Herman, local heavyweight, in the seventh round of their scheduled 10-round bout, is in the making, Pat Boyle, local promoter, said today. Renault, according to his manager, Leo Flynn, has agreed to the bout.

Herman, it was said, is matched to box Firpo in Buenos Aires. Firpo, if he agrees to the bout will be given $25,000, Boyle said. Although outweighed by 28 pounds, Renault never was in danger and defeated his opponent under wraps.

CRICKET TODAY

Sprigs Will Try Strength Against More Seasoned Timber in the Final Match of Season

What will probably be the last Saturday cricket match of the local season will be played today on the Jubilee Hospital ground when the "Sprigs" will meet the "Branches" at 2 p.m. The teams originally chosen by the association, officials have had to be revised somewhat as several of those originally chosen find themselves unable to play. The teams will therefore be as follows:

Sprigs—L. W. Wyles (capt.), R. Wenman, G. Wenman, J. P. S. Burton, H. T. Lock, C. K. Allen, V. G. Ley, J. L. Costerton, N. Martin, J. Bliss and J. Scott; reserve, Eric Martin.

Branches—Major Cobbett (capt.), F. L. Watson, G. Wilkinson, A. G. Tracy, H. Anderson, Lieut.-Col. Goodday, H. H. Allen, G. H. Walton, H. W. Edwards, A. Booth and E. R. Lock.

FIRPO WILL NEVER MAKE A CHAMPION

THAT, AT LEAST, IS OPINION OF JACK DEMPSEY

Thinks He Will Improve, However—Titleholder Admits to Netting Two Million Dollars

OMAHA, Sept. 21.—Jack Dempsey, heavyweight champion boxer, en route New York to Salt Lake City to see his folks, told a reporter for The Omaha World-Herald, that the world's championship thus far had netted him more than $2,000,000.

Asked if Firpo, Argentina fighter, whom he recently knocked out in New York would ever improve into capital calibre, Dempsey said he thought he would become a better fighter but that he did not think the improvement would be enough to make him a champion.

LEAGUE BASEBALL

American

At Boston—(First)—	R.	H.	E.
Detroit	3	6	0
Boston	4	10	0

Batteries—Pillette, Francis and Bassler, Woodall; Ferguson and Picinich.

(Second)—	R.	H.	E.
Detroit	15	16	1
Boston	6	9	4

Batteries—Olson and Bassler, Woodall; Fullerton, Blethen and Picinich.

Cleveland-Washington, postponed; rain.

Chicago-Philadelphia, postponed; rain.

National

At Pittsburgh—(First)—	R.	H.	E.
New York	5	14	2
Pittsburgh	4	7	2

Batteries—Scott, Nehf and Snyder; Meadows, Stone, Steinder and Schmidt.

(Second)—	R.	H.	E.
New York	8	9	1
Pittsburgh	1	9	3

Batteries—Watson and Gowdy; Cooper, Adams, Steinder and Schmidt.

At Cincinnati—	R.	H.	E.
Brooklyn	3	11	1
Cincinnati	4	9	1

Batteries—Decatur, Smith and Hargraves; Rixey and Hargraves.

Coast

LOS ANGELES, Sept. 21.—Portland found Christian in the opening frame today and from then on Vernon never had a chance, the Beavers winning 8 to 1. Wolfer's triple, followed by two singles and a sacrifice, gave Portland a two-run lead in the first inning. Alten replaced Christian in the eighth, and Brazil, the first man up, greeted the new pitcher with a home run into the right field bleachers. The Beavers now have the long end of the series, three games to one.

	R.	H.	E.
Portland	8	14	1
Vernon	1	8	3

Batteries—Middleton and Onslow; Christian, Alten and Whitney.

SACRAMENTO, Sept. 21.—With the score at one to one, and with two on and two down, and two strikes on Eddie Mulligan in the fourth inning of today's game here, the stands roared forth angry disapproval when Umpire Byron called an apparently good strike a ball. On the next pitch Mulligan homed over the left field wall, San Francisco thereby cinching the series with a fourth straight victory over Sacramento. Score 4 to 2. McGinnis lifted one over the same wall off Shea in the next period.

	R.	H.	E.
San Francisco	4	11	1
Sacramento	2	9	2

Batteries—Shea and Ritchie; Yellowhorse and Koehler.

SALT LAKE CITY, Sept. 21.—For practically the first time since George Lyons has been pitching for the Angels, the Bees were able to solve him, and they won 11-3, making the series even.

Paul Strand, making a single, two doubles and a home run, scored his three hundredth hit of the season, and made his fortieth home run. Roy Leslie knocked his seventieth two-bagger, also a new record, and Leslie also hit his sixty-ninth.

	R.	H.	E.
Los Angeles	3	8	3
Salt Lake City	11	18	2

Batteries—Lyons and Byler; Kallio and Jenkins.

OAKLAND, Sept. 21.—Murchio weakened in the ninth inning today and Seattle pushed three runs over the rubber, winning four to three from Oakland, after having trailed their opponents throughout the game. Yaryan started the rally with a double when the ninth inning opened. Killifer, batting for Jacobs, Seattle hurler, was safe on an error; Lane tripled to centrefield, scoring Yaryan and Killifer, and Mearkle beat out a bunt down the first base line, scoring the winning run.

Both Jacobs and Murchio pitched fairly tight baseball until the latter slipped in the ninth.

	R.	H.	E.
Seattle	4	10	1
Oakland	3	8	2

Batteries — Jacobs, Burger and Yaryan; Murchio and Read.

CLUB STANDINGS

National

	W.	L.	Pct.
New York	91	54	.628
Cincinnati	87	59	.596
Pittsburgh	82	61	.573
Chicago	75	68	.524
St. Louis	73	68	.518
Brooklyn	*69	72	.490
Boston	47	93	.336
Philadelphia	46	95	.326

American

	W.	L.	Pct.
New York	93	48	.660
Cleveland	73	62	.541
Detroit	71	67	.514
St. Louis	68	69	.496
Washington	68	71	.489
Chicago	61	76	.445
Philadelphia	61	76	.445
Boston	56	82	.406

Coast

	W.	L.	Pct.
San Francisco	111	67	.623
Sacramento	101	75	.573
Portland	93	82	.531
Seattle	85	88	.491
Los Angeles	83	94	.469
Salt Lake	79	95	.454
Oakland	80	98	.449
Vernon	72	105	.407

SOCCER TODAY

The league soccer season starts today with one game to be played. The Island Club is unable to field a team to meet the Wests, and, therefore, the only game on the day's schedule is between the Royal Canadian Navy and Sons of England, who will play on the Canteen ground at 3 p.m., with Payne as referee. No line-ups have been announced, but The Colonist is asked to state that there will be a charge of ten cents admission to the ground.

ODDS FOUR TO ONE AGAINST PAPYRUS

Derby Winner Not Favored in England to Beat American Horse in Match Race

NEWMARKET, Eng., Sept. 21.—Papyrus, the English Derby winner, began his journey to the United States at daybreak today. He was accompanied by Bar Gold, his stable mate, who will keep him company across the Atlantic. Papyrus appeared in fine racing fettle, having fully recovered from the effects of the three cuts he received in the running of the St. Leger.

Veterinary Surgeon Jones will go with Papyrus as medical adviser.

English betting men are already offering odds of 4-1 that Papyrus will not defeat the United States champion.

V. I. A. A. Directors Decide to Send Audrey To Try Channel Swim

At an executive meeting of the V. I. A. A. held last evening it was unanimously decided by the directors to carry through the scheme to send Miss Audrey Griffin to try the Channel swim next season, and a committee was formed to consider the question of ways and means and to consult with subcommittees on details of the undertaking. This central committee is composed of the club president, W. H. Mearns; James McCahill and J. G. Braden.

It was also decided to apply to the Amateur Athletic Union of Canada for the staging of the Dominion track and field championships in 1924.

Jockey Club Extends Field of Activities

NIAGARA FALLS, Ont., Sept. 21.—The London Jockey Club, operating the new racetrack near this city, is branching out. It has secured authority to carry on race meetings anywhere in Canada. The club now has branches in London, Winnipeg and Montreal.

Wednesday Football Meeting On Monday

The organization meeting of the Wednesday Football League will be held on Monday evening next in the Y. M. C. A. at 8 o'clock. All last year's clubs and others intending to enter are asked to send their delegates prepared to make the entries for their teams.

Canadian Champion Will Wrestle Miller

LOS ANGELES, Sept. 21.—Charlie Olson, of Portland, Ore., claimant to the Canadian middleweight wrestling championship, will meet Walter Miller, of Los Angeles, at the Los Angeles Athletic Club, October 4, it was announced.

GREATER WONDERS YET TO UNEARTH

Many Thrills Await World in Tutankhamen's Tomb—But Small Part of Treasures Secured

LONDON, Sept. 21.—Less than one-fourth of the wondrous antiques in Tutankhamen's tomb have been removed, said Mr. Howard Carter, one of the discoverers of the tomb, in a lecture today before a large gathering of relatives and friends of the late Lord Earl of Carnarvon.

The archaeologist who co-operated with Lord Carnarvon in his work said many thrills awaited the world before all the chambers of the tomb had been fully explored. This work would occupy two years, he continued. He was confident that when the Pharaoh sarcophagus was opened this Fall, it would reveal the king in all the magnificant panoply of death, wearing a jewelled crown and dressed in sumptuous robes, with precious embellishments.

After the body had been examined and "the claims of science satisfied," he said, "the king would be allowed to continue his eternal sleep in his original shrine."

Mr. Carter described Tutankhamen as a shadowy king, not of royal blood. His origin and life achievements were extremely obscure and his claim to the throne rested solely on his marriage to the third daughter of King Akhenaton.

Mr. Carter said he believed the tomb was that of a potential heir to the throne, rather than that of a ruling king. Tutankhamen was probably buried by his successor, King Av, who was depicted on the walls of the burial chamber as venerating Tutankhamen.

Montreal Accidents Claim Two Lives

MONTREAL, Sept. 21.—Mrs. Fred Fenton, aged fifty, was struck by a motor car as she was alighting from a street car. She was dead when picked up. The auto was not identified.

Lucien Dimuro, sixteen, was almost instantly killed when he was run over by an automobile truck from the running board of which he had fallen.

Soccer Notes

By A. B. Brown

English League Games

The following games are scheduled for this afternoon in the First Division of the English League:

Birmingham vs. Arsenal.
Burnley vs. Liverpool.
Chelsea vs. Sheffield United.
Everton vs. Huddersfield Town.
Manchester City vs. Sunderland.
Newcastle United vs. Cardiff City.
Notts County vs. Notts Forest.
Preston N.E. vs. Aston Villa.
Tottenham H. vs. Bolton Wand.
West Bromwich Alb. vs. Blackburn Rovers.
West Ham U. vs. Middlesborough.

Undefeated Teams

Perhaps the most important matches in the above list are those which concern Cardiff City at Newcastle, and Notts County and Notts Forest at Meadow Lane ground.

The Welsh club and the County are the only unbeaten clubs in the premier division, and many will doubtless be anxious to know whether the one or the other, or both, will meet their Waterloo this afternoon. And yet, after all, the two games may end in draws.

Newcastle was engaged on Monday with the Rovers at Blackburn and lost by 2-1, but at home they are a big proposition, although Cardiff is doing well meantime.

Old-Time Rivals

The game between the County and Forest at Nottingham will create great interest in that town. It is a number of years since the clubs met in a First Division game, although both had their period of membership in the second section.

The teams are playing well just now, and a tip-top game should be the outcome. Football rivalry has been long and keen in the good old town of Nottingham, and the wonder is that both clubs have survived "the slings and arrows of outrageous fortune" and still retain their vitality.

Champions—Past and Present

The meeting of Burnley and Liverpool at Turf Moor will be a battle between the champions of the past two seasons and the league winners of three years ago, for Liverpool followed Burnley as league leaders.

Burnley has not won a match so far this season, but have drawn four out of six. Perhaps they may turn the corner today, but to beat Liverpool is a big job at any time.

Old-Time Rivals

The meeting of Aston Villa and Preston North End revives memories of the long ago, when both were in their prime. The Villa, however, has generally maintained a high standard, but Preston has only appeared in the forefront on stated occasions, and the club has yet to win a game this term. No odds are against them this afternoon at Villa Park.

Second Division

The second division games today are:

Bury vs. Clapton Orient.
Coventry City vs. Southampton.
Crystal Palace vs. Blackpool.
Derby County vs. Bristol City.
Hull City vs. Leeds United.
Leicester City vs. Port Vale.
Oldham Athletic vs. Barnsley.
The Wednesday vs. Fulham.
South Shields vs. Manchester U.
Stockport C. vs. Bradford City.
Stoke vs. Nelson.

Leaders at Home

Bury, at the top of the Second Division, is not likely to lose its place this afternoon. The leaders are at home to Clapton Orient.

South Shields, second on the table, are also at home, but, all the same, they have a hard game ahead of them in tackling Manchester United. The latter started off well, but have dropped points in recent games, and, if the club is to keep in the running for promotion, a change in form—or perhaps luck—must come about.

Leicester City is a side that will require careful watching in the race for promotion. The club made a splendid showing last season and just missed promotion on goal average, being equal on points with West Ham, who went up to the senior section. Each had 51 points, but goal average decided in favor of West Ham with 63 for and 38 against, compared with 65 for and 44 against.

Three second divison teams have yet to win a game this season, namely: Blackpool, Nelson and Bristol City. Today they are all away from home. Nelson is due at Stoke; Blackpool visits Crystal Palace in the metropolis, and Bristol City meet their old friends at Derby.

Up in Scotland

A full list of games will be played this afternoon in "the land of the mountain and the flood." The card is as follows:

Ayr United vs. Celtic.
Clyde vs. St. Mirren.
Dundee vs. Queen's Park.
Hamilton A. vs. Falkirk.
Hibernians vs. Motherwell.
Morton vs. Hearts.
Raith Rovers vs. Partick T.
Rangers vs. Aberdeen.
Third Lanark vs. Airdrieonians.

Big Game In Glasgow

Perhaps the titbit of the afternoon is the event at Ibrox Park, Glasgow, where the Rangers will meet Aberdeen. Games between the teams are generally of the most thrilling nature and last season both contests were drawn.

Rangers and Airdrieonians are the only unbeaten teams in the first division. The Airdrie men, however, are from home today and will be up against Third Lanark at Cathkin. Thirds have not won a league game to date, and perhaps it will be a case of first win and initial defeat—or the maintanance of the "status quo"—as you were.

Green Outclassed In Match With Champ

DAVENPORT, Ia., Sept. 21.—Severely punishing Bobby Green, of San Antonio, Texas, with an almost continuous two-fisted attack on the ribs and stomach, Mickey Walker, of Elizabeth, N. J., retained his world's welterweight championship here last night by a technical knockout in the eighth round. Green was outclassed and Referee "Slim" Brennan, of New York, stopped the contest.

Wells and Simonich

MILWAUKEE, Wis., Sept. 21.—Billy Wells, welterweight champion of England has been matched with Joe Simonich, of Butte, Mont., for a ten-round no-decision bout here October 1, it was announced today.

EMINENT LECTURERS WILL VISIT CANADA

National Council of Education Arranges Extensive and Varied Programme for Next Year

Those who enjoy good lectures and who enjoyed reading the masterly addresses given in various cities across Canada last Spring by Sir Henry Newbolt, Sir Michael Sadler, General Baden-Powell and others, will be particularly interested in the announcement made by Major F. J. Ney, of Toronto, secretary of the National Council of Education, who was in Victoria attending the convention of the Association of Canadian Clubs. According to the programme prepared, the National Council has completed arrangements for a series of lectures for next year, given by a number of eminent Englishmen, including Sir Henry Hadow, principal of Leeds University; Cecil Sharpe, the musician, who has done much to perpetuate the old folk songs and dances of England and America; Sir Arthur T. Quiller-Couch, known to readers of his novels as "Q," who holds a special lectureship in literature at Oxford; Allen Walker, possessor of a wonderful collection of slides dealing with old London and the continent; Sir Martin Harvey and others.

In view of the co-operation to be afforded by the Canadian clubs as a result of their resolution in convention to devote 10 per cent of their annual fees to the expense of bringing the national council's lecturers across Canada, Major Ney stated that this programme would be expanded. He indicated that a Danish expert on rural education and a French publicist or lecturer of note would also be brought to the country next year, if possible.

COMING EVENTS

Meeting on Monday—The monthly business meeting of the District King's Daughters will be held on Monday, September 24, at 2:30 o'clock, when the report of the fair will be presented.

Speaks on Dress—Following the daily class which she is conducting, Mrs. Margaret J. Blair will this afternoon speak on "Dress, Color, Lines and Material," in her lecture. On Monday evening she speaks to ladies only on "Rejuvenation."

Lecture on Japan—The Woman's Missionary Society of the First Congregational Church will begin their Winter's work next Tuesday evening, September 25, in the church parlor, when the Rev. Dr. Saunby has kindly consented to give his lecture on Japan and his work there. Everyone will be welcome.

Victoria West P.-T.—The next meeting of the Victoria West School Parent-Teacher Association will be held in the assembly hall of the school on Tuesday next, September 25, at 8 p.m. The chief business will be the election of officers. As this will be the first meeting of the new session, a large attendance is desired.

Daughters of Pity—The regular monthly meeting of the Daughters of Pity will be held at the residence of Miss Tait, 127 Hollywood Crescent, Monday, at 8 o'clock. As the annual sale of work is to be held on Saturday, November 8, it is requested that members attend this meeting to arrange details for same.

Social Tea—St. Andrew's and Caledonian Society will hold a social evening on Wednesday next, in the K. of P. Hall, North Park Street. This being the first meeting in their quarters, every effort is being put forward to insure an enjoyable evening. Members of the ladies' auxiliary will be the guests of the evening.

Eminent Lecturer—Rev. William Ogden, of Vancouver, who recently occupied with such satisfaction the pulpit of St. Andrew's Presbyterian Church, has arranged to give an illustrated lecture on "Pompeii, the Romance of a Buried City," on Monday, October 1. Mr. Ogden, who is a very keen observer, paid a visit to Pompeii some time ago, and gathered a great deal of first-hand information about this famous buried city. With his great command of language, and his ability at description, the lecture by Mr. Ogden should prove both interesting and instructive.

A TALL MONARCH

The king of Denmark is the tallest of the world's rulers, and comes of a family noted for height. In the cathedral at Roskilde, where Denmark's kings lie buried, the only monument to Christian I is a line scratched eight feet above the pavement on a pillar which shows his stature when alive. Many noted men have measured themselves against this record of the giant king, but the only one to surpass it was Pat Murphy, the Irish wonder, who towered 8 feet 6 inches.

Coincidence, rather than heredity enables the present Danish king to uphold the tradition, for the royal family of Denmark is not Danish in blood or descent so much as German.

"KANT-KREASE" Flexible COLLARS

Have the appearance of a stiff collar—are as flexible as a soft one.

DRESS COMFORT ECONOMY 5 shapes 8 sizes

35¢ EACH—3 FOR $1.00

Tooke

"Holeproof Make" Pure Silk Socks $1.00

Shirt, Collar and Tie Shop, Ltd.
Metropolis Hotel Bldg., 716 Yates St.

LABOR PROBLEMS AT CONFERENCE

FEDERAL-PROVINCIAL MEETING AT OTTAWA NEXT WEEK

Discussion Will Apply to Peace Treaty Requirements Affecting Interests of World Labor

OTTAWA, Sept. 21.—A Federal-Provincial conference will be held in Ottawa, opening on Monday next, for the consideration of matters arising out of the labor sections of the treaties of peace. The list of delegates is not yet available, but it is hoped that all the provincial governments will be represented.

Hon. James Murdock, Minister of Labor, will preside, and Hon. Ernest Lapointe, Minister of Marine and Fisheries, who attended the last International Labor conference with Mr. Murdock, will also be in attendance.

Jurisdiction

The gathering is being held in pursuance of a resolution adopted at a conference between Federal and provincial Ministers last Fall.

A number of draft conventions and recommendations have been received during the last four years from the International Labor conference. The majority of these are held by Federal law officers to deal with subjects which are within provincial legislative control in Canada, but some are within Federal jurisdiction.

One of the problems before the conference in Ottawa will be a settlement of the respective Federal and provincial spheres of labor legislation.

New Suits for School

Odd Pants and Jerseys
Caps and Underwear

Arthur Holmes
1314 Broad St. (Near Yates)

St. Mary's Troop
BOY SCOUTS
Is Holding a DANCE
At St. Mary's Hall
Oak Bay
Friday, September 28

Ozard's Orchestra

Tickets 50 Cents

TAXES NOT CAUSE OF HARD TIMES

Continued from Page 1

About one hundred people, who congregated from many parts of the Metchosin - Colwood - Langford area, heard the Premier. Mr. C. Whitney-Griffiths, president of the Institute, presided, and in introducing Mr. Oliver, expressed the hope that he would tell how the Provincial Government was attempting to meet the "agricultural crisis" in British Columbia.

Third Party Heckler

The Premier was given a good hearing, the only interruption coming from Mr. H. Gentis, chief lieutenant of General Macrae, leader of the Provincial Party in the Metchosin district.

Mr. Gentis halted the Premier when he was speaking about the Government's irrigation policy in the Interior, by asserting that Metchosin farmers had been denied the use of water for irrigation although an adequate pipe-line carried water through the district.

Before the meeting opened, Mr. Gentis was busy distributing copies of The Searchlight, the organ of the Provincial Party, and after the Premier had finished speaking, Mr. Gentis attempted to read passages from the paper. Mr. Gentis was declared out of order, but Premier Oliver promised him an opportunity of debating the subject at a later date.

Perhaps it was the presence of Mr. Gentis that prompted the Premier, in emphasising the statement that land taxes were not the cause of the farmers' troubles, to say that the question of income taxes was more responsible for the Third Party than the land taxes. "I give that as my frank opinion," said the Premier, "and I'm not a greenhorn at the political game."

In his opening remarks the Premier expressed a fear that the statement of figures do not always "tell the whole tale," and that his address being on the Provincial finances, was liable to be somewhat dry. Taken from March, 1911, the Premier outlined the status of the finances of the Province, showing the rise and fall of the government monies, and the position of the Province in respect to the Great Eastern Pacific Railway.

Remarking that he was never afraid to tell the truth in regard to the position of the affairs of the people, he then placed before the farmers the reasons of the huge increase in the financial problems of today.

Railway Burden

These included the large amount of interest which was paid on money loaned to the railway, also the twelve miles of roadway from North Vancouver to Horse Shoe Bay, having been left unfinished, was put in working order as cheaply as was possible at that time. Premier Oliver was glad to state that a much better condition is now being reported by the railroad.

Leaving the railroad problems, the Premier touched on the other expenditures of the government, land settlement being among them, the Board being personally instructed by the Premier in the valuation of the lands, to be taken from a producing standpoint only. Not all the money advanced to the Land Settlement Board has been spent, went on the Premier, showing the lack of man power owing to the war, and placing many of the difficulties which have been faced by the government before the audience.

Soldier Problem

Asking those present to put themselves in the position of the government, he emphasized the fact that the "soldiers and families would have had to be fed in any event," and that the money was better spent in this manner and have the soldiers know that the government was "playing fair" with them.

Premier Oliver then explained the conservation fund, also the Industrial Operation Act, the net result of the latter causing the Premier such dissatisfaction that he finally allowed no further loans to be paid out on that account.

Money was loaned also to the Liquor Board, which is paying its way well, remarked the Premier, these items being apart from all other financial matters. Another point touched on was the crying out of the populace against the bad condition of the roads, which were not repaired, while the automobile traffic increased mightily, the present policy being that the automobile owners must pay for the advantage of good roads, the surplus to go on the improvement of country roads as well as the keeping in repair of the paved roads.

Business Mismanaged

"I do not want to weary you," said the Premier at this stage of his address, "and I consider that the Provincial government and the municipality have mismanaged things pretty badly," adding that he thought the government was no worse than the municipality at any rate.

Premier Oliver than said that it is not the taxes paid to the Province that is making the farmer poor, this from a farmer to a farmer, that the principle now appears to be "Do the other man before he does you," which will never help the plight of the farmer or any other worker.

Conditions in British Columbia are different from any other province in Canada, went on the Premier, and the government has been working to bring in a more reasonable outlook on income tax.

In concluding, Premier Oliver admitted that a number of new services have been provided by his government to the populace, including the mothers' pensions, free labor bureau, increasing by legislation the compensation to the workmen, widows and children, asking which of these services his hearers would wish to be closed. He thanked the audience for listening so patiently to the dryness of the figures he had quoted and added that the farmer is receiving less remuneration for his work on the land than any other working man, and promised his endeavor to help the tiller of the soil to the best of his power.

In answer to a question in regard to the freight rates, Premier Oliver advanced the thought that, although in the past British Columbia has not been fairly dealt with, he is confident that a substantial benefit will be the outcome of the present efforts to bring a further reduction in the transportation west of grain.

A vote of thanks was tendered by Mr. J. Stewart Yates in his usual humorous vein, seconded by Mr. H. G. Pierce, who heartily endorsed the sentiments expressed by the speaker of "pulling together as being the only cure for the ills of the farmer," also that ownership of the land will go far to avoid future trouble, such as now exists in Russia.

Refreshments and an informal dance concluded the programme.

Time Is Up
For the opening of wholesome
Fall Activities
at the
Y.M.C.A.
Gymnasium Classes
For Boys and Men
Are Now Starting
Investigate Equipment and Programme
Invest in a Membership and Be Happy

FAR NORTH ENJOYS RADIO CONCERTS

New York and Other Centres Entertains Residents of Dawson—Government Radio Installed

DAWSON, Sept. 21.—After a long Summer holiday, radio telephone receivers in Dawson are picking up messages and programmes from as far east as New York. For many weeks, up to the end of August, nothing was recorded on these instruments, perhaps on account of the endless daylight and dry weather. Now that it is dark at 8 p.m. and there is much rain, private radio sets have heard concerts broadcasted from Kansas City, Los Angeles, Portland and elsewhere, but only since about August 25.

Work is progressing on the Dominion Government's radio telegraph station at Mayo, and a corresponding station at Dawson will be constructed next week. These two stations, working in conjunction with the Government land wire out of Dawson, will furnish Mayo with its first telegraphic communication with the outside world.

When the Government radio stations have been installed at Fort McMurray and Fort Simpson, a complete chain of stations will connect the Far North with the southern world.

GYROS WILL HEAR EARTHQUAKE STORY

Refugees Will Be Guests of Club Monday, and One of Number Will Tell What Happened

A first-hand story of the terrible earthquake disaster in Japan will be heard by the members of the Gyro Club at the weekly luncheon on Monday when one of the refugees now at William Head Quarantine Station will speak of what happened across the Pacific.

An invitation has been extended to the refugees at William Head to attend the luncheon, and one of their number will give a talk on the occurrences at the time of the earthquake.

The People and The Forest Wealth

That we, the Canadian people, who own eighty-five per cent of all our forest area, should open wide the gates to unrestrained forest destruction is a spectacle quite unworthy of a nation that lays claim to shrewdness and foresight.

Unfortunately, most of us shift along under the belief that the forests of Canada are privately owned. This is not true. The Governments are not alone the owners of the bulk of forested lands, but they are obviously the natural protectors. As long as we look to private companies of lumbermen and paper makers we are missing the main point. The people themselves must take on the job of protecting and perpetuating a resource that belongs to the next generation quite as much as to the people of 1923.

Do we fully realize that every square mile of standing timber is on a rising market and that vandalism, represented by human-set forest fires, enforces a higher penalty today than at any previous time? We cannot carry on the business of Canada without forests. Let us face that fact and all that it connotes. There is hardly any price that we cannot afford to pay for the enforcement of forest protection. I do not think it is at all unreasonable to say that no government has any right to extract revenues from the forests to be spent on ordinary civil purposes until every effort has been made, and every dollar spent, that will make the forests secure and self-perpetuating.—Sir Joseph Flavelle in Quebec Chronicle.

Even while Michael Angelo, the great painter, was a small baby he liked to draw with a pencil

PREMIER ASKS FARE FOR REFUGEES HERE

Urges Dominion Government to Provide Transportation for Those Desiring to Return Home

Premier John Oliver yesterday sent a wire to Hon. J. A. Robb, Minister of Immigration, asking him to take steps to provide transportation for Yokohama earthquake refugees now at William Head quarantine station, to Eastern Canada and England.

Mrs. Harold Fleming, of the Canadian Red Cross Society, and Mr. J. C. Skinner, of the Canadian Immigration Service, called on the Premier yesterday and told him that several of the refugees who were at present destitute, desired to return to their homes in the Old Country.

The Premier took the stand that the matter should be dealt with by the Dominion and not the Provincial Government. As the Canadian Red Cross has been unable to get action at Ottawa, the Premier decided to take the matter direct to Mr. Robb.

ACCIDENTS REDUCED BY MINE RESEARCH

United States Government, Through Investigation and Information, Prevented Many Disasters

WASHINGTON, Sept. 20.—Although the recent mine disaster at Kemmerer, Wyoming, took a heavy toll of lives, there has been a great reduction in such accidents since organization of the Bureau of Mines. The Kemmerer disaster was only the second of any magnitude this year, while in former years, before the adoption of safety methods devised by bureau experts, life-taking explosions were not uncommon. In the month of December, 1907, 600 men were killed in two disasters alone.

While the bureau was not organized until 1910, it now trains annually 12,000 coal miners in safe methods in mining, rescue and first aid work; operates ten mine rescue stations and ten safety stations; and includes in its mobile rescue units a number of fully equipped railroad rescue cars and a fleet of similiar automobile trucks.

Most mine disasters result from explosions, caused by the high explosives used in the mining process. Although American coal miners used last year more than 220,450,000 pounds of assorted explosives, however, the number of men killed per 1,000 dropped from 6.24 in 1907 to 4.19 in 1921.

Coal Dust Danger

The most important of the discoveries of the bureau's engineers was that finely divided coal dust is highly explosive without the presence of an explosive gas, and that a spark, open light, or flame from a "shot" in a vein can set it off. Prevention of such explosions can be affected through sprinkling dry mines, or by adding to the ever-present coal dust a sufficient quantity of a non-explosive stone dust. On some mines a stone dust cloud is let loose before every "shot."

Aside from developing gas masks and other important rescue equipment, the bureau also produced new types of explosives whose flame is not liable to set off either gas or coal dust. These explosives are known as "permissibles," and were first devised by bureau researchers, although the bureau now only tests commercially made explosives and gives instructions as to their best use.

Improvements in mine ventilation worked out by the bureau have contributed also to the decrease in the number of disasters from gas explosions.

FITTERS OF THE PAST

Among the many changes that years have brought few are more drastic, if less generally recognized, than those in the gentle art of dressmaking, points out The Daily Telegraph. The French fitter, once the autocrat of the modiste establishments, is, when still extant, no longer in full power. She was a clever creature, and there were great ladies of the late Victorian and early Edwardian periods who believed, and not wholly erroneously, that their successful appearance depended absolutely on Madame Antoinette, Jeanne, or Suzanne, as the case might be. They were always madame, these queens of the workrooms, rather as a mark of dignity and command than of matrimonial status. Often the cleverer they were the more extremely Gallic were they in temperament, and therefore difficult for the more stolid Briton to manage.

With a rush on it was quite usual for Toinette to dissolve in tears, or have a migraine, or be in some way incapacitated from lending her very capable hand in getting things through. It was, however, when a client spoke some irritating word to the tyrant of the workroom that her behavior became the most distressing. "Please, ma'am, Toinette has cut the Duchess's lining into ribbons and is ramping round the workroom like a tiger"; this pleasing intelligence to the harassed head of the house, in the midst of a drawing-room rush, was disastrous enough to bring on hysterics. But not so in this case. That head was a resourceful Irish woman, who faced the tiger with a quiet "Well, now, Toinette, what is the matter?" The reply was an outpouring in French to the effect that Madame the Duchess had so far forgotten herself as to tell the tyrant of the workroom that she was fitting her all wrong, whereas Toinette knew that the good God had made Madame the Duchess all wrong, and only she, Toinette, could make her look right. Treating the modelling of the Duchess as a strict neutral, the clever head soon had the tiger tamed so far as to cut a new lining and start again.

In the days of the reign of the French fitter there were sleeve hands, who made the sleeves only of any dress, and there were bodice hands, the serfs and slaves of the French fitter, who alternately stormed at or petted them. There are no fitting sleeves nowadays, or if there are, they are of the kimono variety or are otherwise cut in one with the dress, usually a one, or two, or at the utmost, three-piece affair. Buttonhole hands are also unnecessary in up-to-date dressmaking, as dresses have few fastenings, and such as are required are studs or hooks and eyes.

South America welcomes Italians, finding them an easily assimilable people, similar to them in religion and habits.

DOMINION 1923 PRICES
are based entirely on the cost of manufacturing in large quantities. Only the hearty support of shooters throughout Canada will enable us to maintain these new low prices.

"In the duck marsh"

Actual shooting conditions are the final test of any ammunition.

When the ducks go scooting across the sky-line, you'll be glad you brought along

"Imperial" & "Canuck" Shot Shells

Consistent high quality and lower prices make DOMINION Ammunition a better buy than ever. Thorough trials have proved conclusively that no better shells are made at any price.

Get acquainted with the whole DOMINION line.

DOMINION High Velocity Rifle Cartridges with non-fouling bullets are especially loaded to meet the extremes of our Canadian climate.

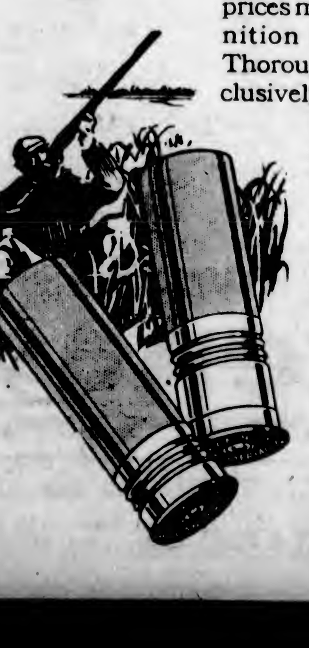

25 Prizes for the Best Hunting Stories. Write for full details of the Dominion "Campfire Story Contest." Address Dept. A.

DOMINION CARTRIDGE CO.
LIMITED
MONTREAL, CANADA

CONVIDO PORT

Do You Know the Value of Port?

TRY CONVIDO PORT

Every drop of this fine, mellow old Port is worth its weight in gold to the weak as a strengthener and blood-maker.

Sold at All Government Stores

This advertisement is not published or displayed by the Liquor Control Board or by the Government of British Columbia.

Gordons Limited
THE POPULAR YATES ST STORE

Women's Fall Coats of Appealing Style and Price

This store is featuring a superb line of Fall and Winter garments that are attracting great attention. A visit to this interesting section is an education in latest styles.

Luxurious Models

Of Bolivia, marvella, chinchilla and fashona materials trimmed with deep fur collars and cuffs of beaverette, kit fox, fitch, opossum and seal; each model possessing a beauty of its own. Specially priced at $45.00, $55.00, $65.00 and $75.00

Wonderful Coats

With deep beaverine collars, trimmed cable stitching; side closing; fully lined; excellent quality velour. All sizes to 46.... $25.00

Striking Styles

Coats that have very rich fur collar and cuffs and styles of outstanding smartness; $29.50 to $39.50

New Fall Coats

Plan to Make This Coat Week for Yourself

It's very seldom at the beginning of the season Coats like these are priced so low. Fur Collar and Cuff Coats. Others just plain coats, but all so exceptionally good looking that you can settle your coat problem now. See them by all means.

Fur-Trimmed Coats, all-wool velours; fully lined; wanted shades in striking styles. At $21.00

Utility Coats, weatherproof materials. Beautifully tailored. $15.50 to $35.00

English Cravenette Raincoats, $19.50

The popular Trench Coat, in heavy weight, fawn shades, inverted pleat, belt and inset pocket.

Lady Bentinck Wool Gabardine Waterproof Coats, $29.50

Combining the qualities of a raincoat with that of a Warm Winter Ulster; lots of style to these beautiful garments.

Snaps in Children's Wear

Girls' Navy Serge Pleated Skirts with cotton waist; splendid garments for school wear. Sizes 6 to 14 years. Special $2.50

Girls' Pleated Skirts, fawn ground with neat stripe, attached to cotton waist. Sizes 8 to 14 years. Special $2.98

A Snap in Children's Navy Serge Bloomers; excellent wearing qualities. Size 8 to 14 years. Special $1.75

Oddments in Girls' Coat Sweaters; navy, with roll collars or buttoned to neck. Sizes 26 to 32. Regular values to $7.50. Special $3.65

Girls' and Misses' Gym Bloomers of navy serge, pleated from waist. Sizes 8 to 20. Exceptional values $2.98

A Snap in Pure Wool Jerseys, heavy weight; buttoned on shoulder, navy, brown or saxe. Sizes 26 to 30. Special $1.69

Girls' Wool Pull-Over Sweaters, in rose, with roll or sailor collar; 6 to 10 years. Special $1.79

Girls' Homespun Dresses, in tan, mauve, saxe and grenat; smart styles; 8 to 14 years. Special, $5.95 to.... $6.75

Children's Raincapes, with detachable hoods, in fawn and navy; ages 2 to 8 years. Special, $2.49 and $2.79

New Fall Coatings

Pure Wool Blanket Coating, in a medium weight for ladies' and children's Coats. Colors of brown, fawn, sand, Copenhagen, saxe and navy; fifty-four inches wide. Special value, yard.... $2.25

Marvella Coating, a beautiful, fine coating at a special price; fifty-six inches wide. Yard $5.95

Chinchilla Coating, in good colors, and a coating that gives endless wear; fifty-four inches wide. Yard $3.95

Lamb's Wool Coating, a lovely cloth with a satin finish; colors of fawn, light navy and navy; fifty-four inches wide. Yard $4.50

New Shades in Hosiery

Something New in Silk Hosiery, "Silingee," extra heavy quality. They come in the following shades; ooze grey, black, white and cordovan. Sizes 8½ to 10. Specially priced at $2.25

Ladies' Silk and Wool Hose; brown, camel and navy. Regular $2.00. Slightly imperfect 98c

Just Arrived, New Shipment of Harvey's Pointed Heel Hose, in all colors, beige, black, white and cordovan. Sizes 8½ to 10. Price $2.00

Holeproof Silk Hose for women. Have a splendid reputation for wearing qualities. A full range of colors and sizes. Per pair $1.85

Veils and Veilings

Plain and Fancy Mesh Veilings, in black, navy, brown and purple. Specially priced at, yard 25c

Mona Lisa Veils, in plain and spot mesh; black, navy and brown. Each.... 25c

Silk Veilings with smart border design; black, navy and brown. Yard.... 95c

Plain Mesh Veiling in fine quality silk; black and navy. Yard.... 65c

Smart Styles in Bags

New Vanity Boxes, nicely fitted with coin purse, powder, rouge and lip stick boxes and flashlight. Prices range from $1.75 to $6.95

Leather Pouch Bags, well lined and fitted with coin purse and mirror, in brown, grey, black, red, green and fawn. Each, $1.25 to $4.95

New Gloves

Perrin's Washable Suedette Gloves, 2 dome, contrasting points; all sizes; in black, grey, mastic, natural, brown and mode. Pair 75c

A Smart and Serviceable Gauntlet Glove, in suedette, in good colors; strap wrist and heavily stitched silk points. Sizes 6 to 7½ $1.00

Dainty New Over-Blouses

Attractive New Over-Blouses in crepe-knit, tricolette, georgette and printed crepe de Chine; choice assortment of plain colors and smart Oriental effects; new trimmings, new styles; all sizes. Price, $3.50 to $6.50

ROYAL—Today

The Great English Comedy

TAKE ME BACK TO BLIGHTY

or

"SQUIBS WINS THE CALCUTTA SWEEP"

In "Me and My Gal" they were a scream, but in this picture as the winner of the £60,000 sweepstakes they are funny beyond all descripsh.

Summier, cheerier, funnier than "Me and My Gal."

With Betty Balfour and Hugh E. Wright.

EXTRA ATTRACTION

Discovery Artist

MISS SLATFORD

in

Song Recital

THURSDAY NIGHT IS DISCOVERY NIGHT

Local artists who wish to appear kindly call at theatre for further information.

DOMINION

The Eighth Wonder of the World —A Movie of the Movies

"Hollywood"

The Second of the Dominion Fall Season of Super Productions

20 Real Stars—30 Screen Celebrities

Big beyond description—all the praise-laden adjectives in the dictionary couldn't do it justice. You've got to see it—that's all.

Special Jazz Review

HANDLEY WELLS, Organist

COLUMBIA

TODAY

TOM MIX

—in—

"Prairie Trails"

A Complete and Thrilling Sequel to "Texas."—A Story So Swift It Takes One's Breath Away.

Also

"The Social Buccaneer"

Two-Reel Comedy

"The Social Error"

COMING MONDAY

ALICE BRADY

in

"Missing Millions"

CAPITOL

TODAY

Hope Hampton and Nita Naldi

in

"Lawful Larceny"

A modern Cleopatra steals happiness and honor from the home and laughs at the law. But a clever wife hits back in amazing fashion and has the last laugh.

NEXT WEEK

"Where the North Begins"

THE PLAYHOUSE

Presents the Amusing 3-Act Comedy

"CAPPY RICKS"

From the well-known stories which appeared in The Saturday Evening Post by Peter B. Kyne

With MR. FRANCIS COMPTON and the COMPTON COMEDY COMPANY

Special Music by the Playhouse String Trio

All Seats Reserved Phone 3801

Matinee Today 2:30

Tonight 8:30

Prices—Matinee ..... 55¢ and 30¢

Evening, 85¢, 55¢, 30¢

Box Office Opens Daily, 10 A.M.

Don't forget the

Saturday Matinee Essay Competition

Children, 15c

Any Part.

DOMINION

Next Week

Super-Production No. 3

"We are ready to call 'The Green Goddess' the perfect picture if you like thrilling melodrama. . . . Anyway, don't miss it."—Management, Dominion Theatre.

DISTINCTIVE PICTURES CORPORATION presents

GEORGE ARLISS

THE

GREEN GODDESS

with Alice Joyce

David Powell and Harry T. Morey

Adapted by Forrest Halsey from the famous stage play by William Archer.

Directed by Sidney Olcott

Distributed by Goldwyn-Cosmopolitan

CAPITOL

Next Week

"Where the North Begins"

WITH

RIN-TIN-TIN

The Famous Police Dog

Thrills de luxe and in the raw await you in this gripping photodrama of real men and real women battling for dear life in the wild, forbidding wastes of the North, where man and beast obey their instincts.

Dromedaries can perform a journey of 600 miles in five days.

Police Protection

TORONTO, Sept. 21.—The board of police commissioners authorized the purchase by Chief Dickson of five bullet-proof vests for emergency use by the Toronto police. They are expected to stop a bullet from a .36 calibre revolver within six feet.

You have never seen anything like it before.

You never will again.

THE GREATEST OF ALL SCENIC MARVELS

Earthquake at Yokohama

In Two Brief Hours Yokohama and Many Other Towns Reduced to Shambles

SEE THE GREAT EARTHQUAKE

SEE THE DEVASTATING FIRE

The Most Awe-Inspiring Sight You Have Ever Witnessed

COMING NEXT WEEK

Phone ROYAL 5152

At the Playhouses

LAVISH COSTUMES SEEN IN FEATURE

"Lawful Larceny" Showing at Capitol Today for Last Time Has Elaborate Setting

Allan Dwan's Paramount picture, "Lawful Larceny," featuring Hope Hampton, Nita Naldi, Lew Cody and Conrad Nagel, is being shown for the last time today at the Capitol Theatre. This is one of the most interesting pictures seen in Victoria in many a day.

The story concerns a young wife who on returning from a trip abroad finds that her husband has fallen into the clutches of a designing woman and her male accomplice, and has given an I.O.U. for a large amount. The wife sets about to get back his money, as well as her husband's I.O.U., and thereby save his honor.

How she succeeds is interestingly shown in the ensuing scenes of the picture, in which Miss Hampton, in the role of Marion Dorsey, manages in a decidedly novel manner to effect an acquaintance with Guy Tarlow, accomplice of Vivian Hepburn, the modern Cleopatra, who has Marion's husband under her thumb, and through him is brought to Vivian's gambling rooms. Matters start to hum when the latter learns the identity of this new visitor.

"Lawful Larceny" is the last word in lavish costuming and elaborate settings. There are some special dance numbers that are real knockouts in themselves. The atmosphere of ancient Egypt is introduced by means of a prologue, in which Nita Naldi is seen as Cleopatra.

COLUMBIA THEATRE This is the last day of "Prairie Trails" at the Columbia Theatre, where Tom Mix in this thrilling film drama of the great West has been drawing big crowds all week. It is a William Fox production, and is based on the popular novel by James B. Hendryx, author of "The Texan," in which Tom Mix recently scored a big success. It affords Mix wonderful opportunities to show his skill in horsemanship, roping and shooting, as well as his high talent as an actor.

ROYAL THEATRE Hugh E. Wright, who is co-starred with Betty Balfourn, "Take Me Back to Blighty," or "Squibs Wins the Calcutta Sweep," has certainly made a quick rise in his profession. He first became famous in the role of one of the three funny characters in "The Better 'Ole," namely, that of Alf, with his perpetual cigarette-lighter that would never light. After his performance in "The Better 'Ole," Hugh E. Wright became very well known over there, but it was not until he performed in the part of Sam 'Opkins, the funny London bloke, in "Me and My Gal," that he became really famous. Once again as Sam 'Opkins, in "Take Me Back to Blighty" he has become rated in England as the greatest comedian in the world, and now over there his name draws better than Charlie Chaplin, Harold Lloyd, or any of the famous American funmakers.

DOMINION THEATRE Ever get a job in the pictures by doing the very thing in real life that you are later asked to do in makebelieve? That is the way Margaret Whitaker, a character in "Hollywood," a James Cruze Paramount, showing for the last time today at the Dominion Theatre, gets her job. She is angry because her relative is being spoiled by pictures. She storms it upon a noted director and is engaged on the spot as a cyclonic female. This is only one of the many unique scenes in this remarkable picture.

PLAYHOUSE THEATRE "Cappy Ricks" will be seen at The Playhouse for the last time this evening and this afternoon. This play has proved one of the most popular bills yet presented by the Compton Comedy Company, and the extensive patronage it has received, together with the favorable comments and unbounded enthusiasm with which it has been greeted, bears ample testimony to its undoubted powers to amuse and entertain. The children's essay competition is attracting large numbers of youthful patrons for the matinee, and the stimulus of the prizes offered for the best essay on each week's play should produce some interesting efforts.

HOW TO SLEEP 3-IN-A-BED

YES, it CAN be done—but not like this.

The trouble is, most people go to bed with "something" on the mind—or ON THE STOMACH!

The answer is, no matter what the day has brought forth to upset your mind and digestive organs, take Beecham's Pills when you retire.

Though in no sense a "sleeping potion," this 80-years-famous household medicine so harmonizes the system that you can sleep in quiet and perfect rest, even in two feet of bed space.

Beecham's Pills are as efficient and harmless for children as for adults—sweetening the stomach, invigorating digestion and stirring liver and bowels to natural activity.

At All Druggists

AMUSEMENTS

The Screen

Capitol—Hope Hampton in "Lawful Larceny."

Columbia—Tom Mix in "Prairie Trails."

Dominion—"Hollywood," starring Hope Drown.

Royal—Betty Balfour and Hugh E. Wright in "Take Me Back to Blighty."

The Stage

Playhouse—"Cappy Ricks."

RINTINTIN, TRAINED DOG, HOLDS CENTRE AT CAPITOL NEXT WEEK

Experiences encompassing the entire globe and a life teeming with rich adventure has been that of Fred Huntley, the screen player who appears in "Where the North Begins," a photodrama of the far north, with Rintintin, the famous police dog, as the central figure.

While still in school, Huntley started playing small bits at the Covent Gardens in London. He was adept on all musical instruments, and his fine voice helped him out considerably in his performances. Following this, he joined the British army, in which he remained two years.

Discharged from the army, he joined a company playing the Gilbert and Sullivan opera, "The Mikado," which toured the entire world and landed in New York August 15, 1885.

In the United States his career was on the stage mainly. When pictures were in their infancy he entered the field. Some of the better known pictures in which he appeared are "Heart of the Hills" and "The Old Sea Captain."

It will be shown at the Capitol Theatre for the entire week commencing Monday afternoon. Chester Franklin, who directed it, also collaborated with Fred Kennedy Myton on the story.

BIG PRODUCTION COMING TO DOMINION THEATRE NEXT WEEK

Manager J. M. Robertson, of the Dominion Theatre, announces the third of the Fall season of super-productions for next week's showing, "The Green Goddess," featuring the distinguished English actor, George Arliss, supported by Alice Joyce, David Powell and Harry T. Morey. This latest Goldwyn-Cosmopolitan special is full of thrills, beauty, drama and tense appeal. It grips and fascinates. Each detail, each episode, each scene, the final smash, mark a new era in motion picture history. This picture played on Broadway for two years and proved an enormous success. All the players in the cast, and this includes even those who served as extras, have done their bit to make this the best photoplay of its kind ever produced. The entire production is a screen triumph.

EARTHQUAKE SCENES FEATURED AT ROYAL VICTORIA NEXT WEEK

The Royal Victoria next week will present in addition to its regular picture programme, the feature of which will be "Wandering Daughters," a very fine scenic presentation of the earthquake at Yokohama. As everybody is aware, in two hours Yokohama and many other towns were reduced to shambles. This will be depicted as far as possible by a scenic presentation which will show the Empress of Australia leaving this port, the arrival at Yokohama, and afterwards the earthquake and the damage done, also the burning of the city afterwards.

ELECTS ITS OFFICERS

St. John's Branch Anglican Young People Organizes for the Season's Work

The St. John's branch, Anglican Young People's Association, held its general meeting and election of officers last Thursday evening in the Sunday schoolroom of St. John's Church, when the following were elected for the coming year: President, Mrs. S. C. Hawkins; first vice-president, Miss J. Carter; second vice-president, Mrs. Fuller; secretary, Mr. C. Turner; treasurer, Miss F. Moorehead; editorial secretary, Miss Q. Graves. Conveners for the various committees were elected, as follows: Programme, Miss H. Richards; social, Miss I. Fuller; missionary and visiting, Miss N. Warburton. A special office which has been created during the past year, that of parish hall fund treasurer, was filled by the appointment of Miss G. Lambert.

During the election the president spoke in glowing terms of the services rendered to the association by the honorary past president, Mr. F. R. Quillie, who has been one of the main supports of this organization since its inception in 1919.

The rector, Rev. F. A. P. Chadwick, who takes a keen interest in the welfare of the young people, was unable to be present, but in a message transmitted to the association he expressed wishes for the continued success of the organization. The new officers will meet in the guildroom of the church next Thursday evening, when a programme for the coming season will be discussed.

Basis of Exchange In Bank Merger Is Definitely Announced

TORONTO, Sept. 21.—Share for share of the Bank of Commerce stock for that of the Bank of Hamilton, which the Commerce is absorbing, will be offered by the directors of the latter, it is definitely announced this afternoon. This follows a complete inspection of the Bank of Hamilton assets by the Commerce officials.

The Bank of Commerce shareholders will be called to meet November 21 to ratify the terms of the deal.

In 1860 Duluth, Minn., had but seventy white inhabitants.

OFFERS OF HELP TO RED CROSS SOCIETY

Many Are Coming Forward With Plans for Raising Funds for Relief of Sufferers

The Red Cross has had several offers of assistance from those who are willing to donate their services in any way which might be put to advantage. In particular the Arion Club has generously suggested that it will be glad of anything it can do. Mrs. Jane Champlin, Alexandra House, is arranging a bridge and a mah jong and five hundred party, the proceeds from which will go to augment the Red Cross Fund.

Rev. Mr. Saunby, who is the pastor of the James Bay Methodist Church, and who spent thirty-five years of his life in missionary work in Japan and is most familiar with the people and the country, has kindly volunteered to show his wonderful collection of pictures of that country and to give a little talk on the subject.

Today Mr. and Mrs. Levack went out to the University School, where there are a large number of boys whose homes are in Japan, and who have been anxiously awaiting first-hand information of their parents. In most cases they were able to give the children definite assurance of the safety of their relatives. Arrangements have been concluded today with the Immigration authorities so that the Gaboretti family will soon be enabled to go to the United States where the rest of their family are at present.

All of the refugees at William Head are looking forward eagerly to the arrival of the Empresses tomorrow and Sunday, as they hope to have further word from friends and relatives.

VEGETABLE MARROWS OF EXCELLENT SIZE

Mr. H. C. Williams, 911 Market Street, Shows What Can Be Done on a Vacant Lot in City

What can be done through assiduous use of spare time is indicated through the success attained by Mr. H. C. Williams, of 911 Market Street, in his cultivation of a double lot at the corner of Hillside Avenue and Fifth Street.

On this land Mr. Williams raised some fine garden produce last year, his potatoes receiving mention in The Colonist because of their size. This year his results are equally worthy of attention. In Woodward's store, on Fort Street, are shown some vegetable marrows grown by him. They range in weight from sixteen to twenty-one pounds and are raised from Sutton's Long Cream seed. From about nine plants Mr. Williams has so far secured about fifty marrows, and expects to obtain about ten more.

Samples of potatoes brought to The Colonist office yesterday by Mr. Williams indicate that this crop is also making a good showing. He has grown some excellent tomatoes outside this year, securing about two bushels from about 100 plants. Other varieties of produce are being obtained from the land being cultivated by Mr. Williams.

TRADE MARK
FOX

Always look for Fox's Mark —every 84 ins. on reverse of cloth, or on labels in clothes.

Only Good Cloth gives Good Wear

If you expect good service from a suit, look to the cloth. See that the Fox mark is on the reverse of the cloth, or on a label in clothes—it identifies a Fox Woollen Fabric carrying a firm guarantee of satisfaction.

You can buy clothes made of a Fox Woollen Fabric exactly to suit your need, your taste, and your means. If the cloth shrinks or fades, on land or sea, Fox's will issue a new length of similar fabric to replace it, free of charge.

Fox Woollen Fabrics are all of pure wool throughout. They come from Somerset, in the West of England, where they have been made since 1680.

FOX WOOLLEN FABRICS

Serges, Botanies, Tweeds & Cheviots, Saxonies and Fancy Worsteds.

In these Grades:

FOX-BLISS—Sporting Cloths for golf and country wear.

FOX SUPERFINE—Suitings for highest class Lounge and Social wear.

FOX FINE—For smart Business wear.

FOX STANDARD—Good-looking, hard-wearing Cloths.

FOX'S IMPROVED PUTTEES—For walking, riding, and year-round country wear.

FOX BROTHERS & CO., LTD.

Wellington, Somerset, England.

"The wear is in the cloth."

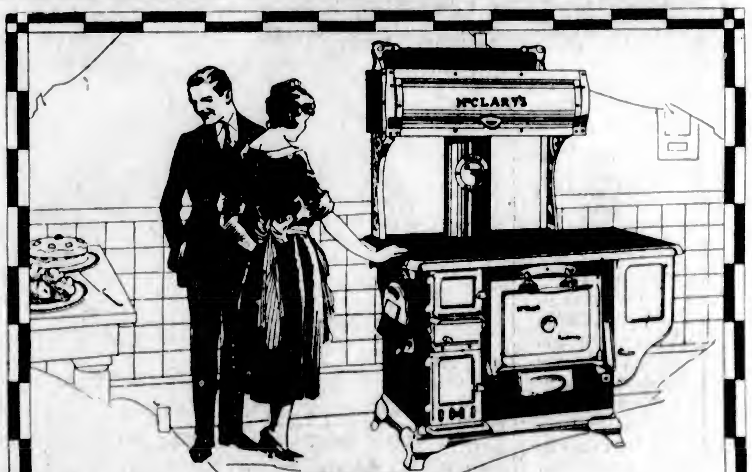

A Range That Makes You Proud

HIS appreciation of the tempting, beautifully-baked things that come from the oven of the Kootenay adds not only to the good cook's satisfaction, but enhances the happiness of the home.

A man anticipates the good meals that he knows his wife will bake with a Kootenay Oven.

And well he might, for the Kootenay co-operates with all its cooking ability; it is made of Armco Iron. Its oven heats quickly, evenly and holds its heat with a small fire.

Not just a stove—The Kootenay is a master cooking range.

Ask your husband to go with you to McClary's dealer when you wish to buy.

ENAMEL-CLAD FLUES

The flue construction of the Kootenay is protected at every vital point with tough porcelain enamel, and the oven is built of rust-resisting Armco-iron. This unique McClary's construction extends the life of the Kootenay by many years.

OVEN WHITE-NICKELED

The interior of the Armco-iron oven is nickeled. Its clean white surfaces radiate heat quickly and evenly—a factor which adds to the economy and baking qualities of the Kootenay. This white-nickeled oven is washable and, of course, resists rust.

182

McClary's Kootenay

McClary's London, Toronto, Montreal, Winnipeg, Vancouver, St. John, N.B., Hamilton, Calgary, Saskatoon, Edmonton.

We are Sole Agents in Victoria for McClary's Kootenay and invite you to call and inspect this wonderful Range. We sell all of our ranges on the Easy-Term Plan: $10.00 down and $10.00 Per Month. Your old stove taken in part payment.

743 YATES STREET **GEO. HALLIDAY & SONS, LTD.** PHONE 855

The Colonist's Pictorial Page

Carnival week at Margate, one of England's famous sea-side resorts, is a time for gay festivities. Here's a float that made a hit.

Are we downhearted?—the smiles speak for themselves. It is a bunch of new British settlers for Canada landing at Quebec. They seem exceedingly well pleased with their first view of the land of the maple leaf.

This huge elk cost the man who brought it down an $800 fine. It was singled out from among one of the large government protected herds on Vancouver Island on account of its fine spread of antlers.

Field Marshal H.R.H. the Duke of Connaught (centre) officiated at the recent unveiling of a monument to commemorate Canada's glorious part in the 2nd battle of Ypres.

Count Appoyi is Hungary's most celebrated statesman. He is shortly coming to this continent with his wife to celebrate his 75th birthday.

Peggy Shevlin and Ethelda Kenden are caught giving themselves the once-over before trying for honors in the Atlantic City beauty contest.

England's youngest baronet is Sir Edward Anson, 26 years of age. He is the sixth baronet of his line, and came into succession through the death of his sailor brother, the late Sir John Anson, who recently lost his life in the English Channel.

These hideous Mongolian figures are taking part in the famous devil god dance, with which the wild celebration of the Buddhist lent is brought to a close.

Here's a chic sport coat of baby leopard fur, with upright seal collar, that stands out among the new fall and winter models.

A sentimental song on the radio makes bruin feel affectionate. It will go hard with Bud White if he starts in hugging.

A Canadian timber wolf scenting the early morning air before starting out on his daily forage in the woods.

London had a chance to see some real full-blooded American Indians last week, when these two Blackfoot chiefs arrived on the scene to advertise an American play.

Rounding a sharp turn at a 100-mile-an-hour clip, one of the competitors in the recent Mount Ventoux motor race in France has a narrow escape from upsetting.

This striking young South Sea Island dancer has been brought over to America for a tryout on the silver screen.

Important Notices, Employment, Business and Professional Directory, Wants, Etc.

INDEX TO CLASSIFIED ADVERTISEMENTS

For the convenience of those who wish to refer to any special advertisement in the Classified Columns, the following list has been alphabetically arranged, and each classification furnished with a number, viz.:

ANNOUNCEMENTS 1
MALE HELP WANTED..... 2
TEACHERS WANTED..... 56

The numbers shown on the right side of each heading appear in consecutive order in the columns. The alphabetical arrangement is not consecutive.

Acreage—For Sale	42
Acreage—For Rent	50
Acreage—Wanted	43
Agents Wanted	65
Announcements	1
Automobiles	28
Autos for Hire	30
Business Opportunities	64
Billiards and Pool	59
Boats and Launches	60
Business Directory	37
Cycles and Motorcycles	36
Church Notices	[illegible]
Dancing	57
Dressmaking	9
Educational	6
Farms for Rent	49
Farms for Sale	47
Farms Wanted	40
Flats and Apartments to Rent	21
For Sale—Miscellaneous	13
Furnished Rooms Wanted	17
Furnished Rooms to Rent	18
Financial	61
Houses for Sale	30
Hotel Directory	25
Housekeeping Rooms to Rent	19
Lost and Found	32
Music	7
Miscellaneous	10
Money to Loan	62
Personal	63
Professional Directory	38
Property for Sale	44
Property Wanted	49
Poultry and Livestock	27
Room and Board	15
Room and Board Wanted	16
Summer Resorts	41
Societies and Lodges	52
Situations Wanted—Male	4
Situations Wanted—Female	5
To Rent—Houses	23
To Rent—Furnished Houses	26
To Rent—Miscellaneous	11
To Exchange	8
To Lease	64
Teachers Wanted	56
Timber Brokers	30
Wanted—Male Help	2
Wanted—Female Help	3
Wanted to Rent—Farms	40
Wanted to Rent—Acreage	51
Wanted to Rent—Flats and Apartments	22
Wanted to Rent—Houses	24
Wanted to Rent—Furnished Houses	25
Wanted to Rent—Miscellaneous	12
Wanted—Housekeeping Rooms	20
Wanted to Buy—Houses	46
Wanted to Borrow	53
Wanted—Miscellaneous	14

CLASSIFIED ADVERTISING RATES

One and one-half cents a word each insertion, nine cents a word a week, with a minimum of 10 words; cash with order. No advertisement accepted for less than twenty-five cents.

Death and Funeral Notices, $1.25 first insertion, $1.00 for each additional insertion. Marriages, Cards of Thanks and In Memoriam Notices, $1.50 per insertion.

Birth Notices, $1.00 per insertion.

Business or Professional Cards, of four lines or under, $2.00 per month. Additional space at $1.25 per line per month.

BIRTHS, MARRIAGES, DEATHS

BIRTHS

NEWBERRY—To the wife of A. E. Newberry, of 248 Beechwood Ave., a daughter.

FUNERAL DIRECTORS

PROMPT, EFFICIENT SERVICE
DAY OR NIGHT

SANDS FUNERAL CO.
1612 QUADRA STREET
Lady in Attendance
Phones: Office 3306 Res. 6035 and 7063

THOMSON'S SERVICE

When necessity requires the services of a funeral director, bear in mind that experience counts. For years we have made an intelligent study of the problem of funeral directing. This experience is at your disposal.

THOMSON'S FUNERAL HOME
1625 Quadra Street Phone 498

McCALL BROS.
"The Floral Funeral Home of the West"

The keynote of our business—your confidence and the sacredness of our calling.

PHONE 383
Corner Vancouver and Johnson

ANNOUNCEMENTS 1

NEW Friendship Club dance, Saturday, September 22, K. of P. Hall, North Park Street, 8.30 to 11.30. Ladies 25c; gents 50c. Hunt's orchestra. Prize balloon dance.

PUT a ring around the date Oct. 1st, for it is the date of Rev. Wm. Ogden's illustrated lecture, "Pompeii: the Romance of a Buried City," at St. Andrew's Presbyterian Church. Adults, 50c; children, 25c.

THE usual military 500 tonight, 1230 Government Street. 14 scrip prizes. Admission 25 cents. 8.30.

WHIST drive and dance tonight in Foresters' Hall at 8.15 prompt. Six good scrip prizes.

WANTED—MALE HELP 2

APPRENTICE plumbers can prepare for positions as superintendents, inspectors, foremen, heating engineers, etc. Efficient home study method. Ask for free "Plumbing and Heating" booklet. No obligation. International Correspondence Schools Canadian, Limited, Dept. 1826-B., Montreal, Canada. Local office 1222 Douglas Street, Victoria, B.C.

BOY wanted for delivery. 712 Cormorant Street.

COME and inquire about our Earn-as-You-Learn system of training, and our Special Offer to Men who are anxious to learn a good profession. A course in Radio will be given Free to anyone who enrolls on any one of our courses. Now is YOUR chance.

INTERNATIONAL ENGINEERING SCHOOLS
810 VIEW STREET VICTORIA

FIFTY dollars weekly making domestic specialty, active worker wanted in every town. Write Wells, Colborne St., Toronto.

GREETING card canvassers to handle an exclusive high grade line, selling to business houses only, liberal commissions, or salary and commission if preferred. Apply by letter, stating experience, if any, and age; references required. Lovell's Limited, Toronto.

GOOD smart office boy wanted; run errands, file letters, clerical work, etc.; $8 week; must have bicycle. Apply in your own handwriting to Box 2891, Colonist.

MAN and wife, without children, wanted at once as janitor and cook at the City Isolation Hospital, Richmond Avenue. Apply in writing, Superintendent, Provincial Royal Jubilee Hospital.

MAKE Money at Home—$15 to $60 paid weekly for your spare time writing showcards for us. No canvassing. We instruct you and supply you with work. West-Angus Showcard Service, 56 Colborne Bldg., Toronto.

SPANISH—Learn to speak Spanish or French. Perfect pronunciation. Thorough mastery of translation and composition. The most highly and universally indorsed system of language instruction. Prices moderate. Your request will bring full particulars, without cost or obligation. International Correspondence Schools Canadian, Limited, Dept. 1826-B., Montreal, Canada. Local office: 1222 Douglas Street, Victoria, B.C.

WANTED to employ—Couple for outside and housework; must have knowledge of care cow; comfortable home and board, close to town. Box 2883, Colonist.

WANTED—Man for one month's farm work, filling silos, preferably one who can milk; start at once. Mann Bros., Calwood.

WANTED—Married man for milking and general farm work; separate house to live in. Apply Box 2878, Colonist.

YOUTH for sash and factory work, to learn trade; also carpenter's helper. Green Lumber Company.

WANTED—FEMALE HELP 3

ACTIVE middle-aged woman, married preferred, as lady help in small city hotel; must live in. Box 2828, Colonist.

EXPERIENCED children's nurse; good references. Phone 4590X.

EARN $2 to $22 weekly the pleasant HOME WORK WAY, making socks on the fast, easily learned AUTO KNITTER. Experience unnecessary; distance immaterial; positively no canvassing. Particulars, 3c stamp. Dept. 84-C, Auto Knitter Co., Toronto.

WANTED—FEMALE HELP 3
(Continued)

THREE live wire saleesladies wanted, thoroughly experienced in millinery or ready-to-wear. Apply Box 5016, Colonist.

WANTED—Waitress for hotel at Port Alberni. Apply 1132 Quadra Street, before 11 a.m.

WANTED—5 waitresses or waiters, experienced, at once. Kalway's Cafe.

WANTED—Help for bakery store. State if any experience, also wages asked. Box 2960, Colonist.

WANTED—Housekeeper, middle-aged, for working men. Box 2928, Colonist.

WANTED—Experienced stenographer for legal office. Apply Box 2948, Colonist.

WANTED—Competent cook-general, Fairfield, sleep in. State experience and wage required. For appointment reply Box 2897, Colonist.

WANTED—Ladies and gentlemen of good appearance to sell Diggon's personal greeting Xmas cards. Will interview applicants Monday, 9 a.m., September 24. Diggon's, 1210 Government St., upstairs.

WANTED, at once—A young girl to help with baby; sleep in. Apply in person, 409 Dundas St., Victoria West.

SITUATIONS WANTED—MALE 4

ACCOUNTANT with auditing experience wishes extra work; terms reasonable. Phone 4201R, or Box 111, Colonist.

F. ELWORTHY needs aditional employment for part time. Please phone anything suitable, 5773Y.

JAPANESE young boy wants housework. 520 Fisgard St.

NOW is the time to have new lawns made, old lawns attended to; all work guaranteed; reasonable charges; estimates free. Phone 5772R.

SITUATIONS WANTED—FEMALE 5

EXPERIENCED woman wants work by the day. Phone 6885L.

RELIABLE elderly person will care for children, afternoon and evening. Phone 2981R.

SCHOOLGIRL will give light services for good home. Phone 3878R.

WANTED, by middle-aged woman, position, institutional work preferred; has hotel experience. Box 2929, Colonist.

YOUNG woman wishes light housework, 3 or 4 days a week; or would go as dressmaker's improver. Box 5389, Colonist.

EDUCATIONAL 6

B.C. DRAMATIC SCHOOL—Your child can enjoy all the social and educational advantages we offer for $30 per annum, $12 per term.

CHINA painting and water color lessons. The Art Studio, 20 Arcade Bld. Mrs. Willis.

EILERS' Dramatic School—Elocution, acting, physical culture. Phone 3847 or 8894L.

EXPERIENCED master gives tuition in all school subjects, cases of neglected education a specialty. Phone 8213Y.

MISS GLADYS THORPE is forming classes in physical education. For terms and particulars phone 4478Y.

MALVEN House School for backward pupils, ages 6 to 18. Phone 2489R.

POSITION—Visiting governess; English, French, music; highest references. Box 2811, Colonist.

SHORTHAND SCHOOL, 1011 Government Street. Business subjects, thorough tuition. E. A. MacMillan, principal. Phone 974.

SPROTT-SHAW BUSINESS INSTITUTE. Courses: Commercial, stenography, clerical, higher accounting, collegiate preparatory, civil service. Phone 28, or write for syllabus. Individual instruction. New Weiler Bldg. New pupils will be accepted each Monday for day school and each Tuesday for night school.

MUSIC 7

A COLUMBIA School of Music course offers every advantage in modern training by experienced teachers. Singing (Italian method), piano, violin, harmony, theory, elocution. Brilliant success in Royal Academy examinations, when 95% of the pupils passed and gained more honors than any school in Victoria. Recitals held monthly free, and open to public. 1109 Broad Street. Phone 7978.

AT DOMINION ACADEMY OF MUSIC, students gained the highest honors (3 L.A.B. diplomas and 1 distinction), and largest number of successes (78) in recent Assoc. Board R.A.M. and R.C.M. exams; bringing grand total of successes to 1,184, highest in Canada. Pupils' monthly recitals. Corner Fort and Cook. Principal, Madame Webb, M.I.S.M. Phone 1997.

ADVANCED and elementary violin tuition. Special terms for beginners. Drury Pryce, 1340 Fort. Phone 1444.

BANJO, MANDOLIN, GUITAR, and all stringed instruments taught by W. G. Pinwright, 1118 Broad Street. Phone 1924. Res phone 1111Y1. Hours, 1 to 6 p.m.; Saturdays, 9 to 1.

DR. J. E. HODGSON Studio—Singing and piano. 1112 Government Street. 8749L.

ERNEST SEMPLE, violinist and teacher, 1248 Mitchell Street. Phone 3747.

F. T. C. WICKETT, A.R.C.O., L.L.C.M.—Piano, singing, organ. 1192 Fort St. Phone 1999.

MISS ELEANORA BARFOOT, L.R.A.M., A.H.T.C.L., resumes lessons September 4th. Piano and theory. 914 Oliver Street, Oak Bay.

MISS FOX, teacher of piano, 938 Mason. Phone. Lessons at pupils' homes.

MISS W. Blackett, piano, theory, harmony. Pupils visited. 1220 Fort St. Phone 1800.

MRS. F. W. L. MOORE—Piano and violin tuition. 5249 Quadra St. Phone 8629R1.

MISS NELLIE HIPWOOD, L.O.C.M., teacher of piano and saxophone. Terms moderate. Success assured. Children's teaching a specialty. Studio, 204 Hibben-Bone Bldg. Phone 9069L.

MISS VIVIAN MOGGEY, L.A.B., teacher of pianoforte and theory. Pupils prepared for examinations if desired. Studio, 534 Vancouver Street. Phone 9789R.

PIANOFORTE

MRS. E. SEMPLE — Pianist and experienced teacher of piano. Pupils prepared for examinations if desired. 1248 Mitchell Street. Phone 3747.

MRS. MICHELL, teacher of pianoforte. 5560 Dalhousie St. Phone 4307R.

MISS CHARLOTTE FOOT, teacher of piano (Virgil Clavier method). Studio, 1806 Yates St. Phone 3720.

MISS INA GORDON, teacher of piano and violin. 809 Blanshard Street.

NORA D. SHERWOOD, teacher of piano. Gold medallist Toronto College of Music. 2820 Currie Rd., Oak Bay. Phone 7958L3.

REGINALD H. COX, L. Mus. (McGill), pianoforte teacher. Homes visited. Studio, 1472 Fort St. Phone 998.

TEACHER of Singing—Mary McCoy Jameson, L.T.C.M. Soprano. Studio, 1001 Foul Bay Road. Phone 1492.

WANTED—Piano pupils, your home or mine. I teach until 10 p.m. or Sundays. Low terms. Box 2899, Colonist.

TO EXCHANGE 8

FOR EXCHANGE

A COMFORTABLE 7-room home to trade for few acres and cottage, few miles out on main road.

10 ACRES at Sooke and cottage for small home, outside city limits.

2½ ACRES and 5-room cottage for modern city home.

TWO dandy Oak Bay lots for good car.

160 ACRES at Cobble Hill for farm acreage within 12 or 20 miles of Victoria.

20 ACRES and neat home, 5 miles out, for good agreement.

SEATTLE cottage for few acres on main road.

GOOD car for neat cottage. Will assume mortgage.

DANDY Oak Bay home for Vancouver home.

DUNFORD'S LTD.
THE TRADE SPECIALISTS
524-5 Pemberton Bldg. Phone 4812

SASKATCHEWAN farm, 480 acres, highly improved, good house, barns, etc.; price $14,000. Will exchange for acreage and house. Ensel, 115 Pemberton Blk.

160 ACRES in Saskatchewan, 2 miles from elevators; would exchange for 5-room modern bungalow. Apply Owner, Box 5004, Colonist.

EXCHANGE—Modern city bungalow, good location, every convenience, nice garage, for small well-built cottage, with shade or fruit trees (rock no objection). Oak Bay or Quadra preferred. Any adjustment to suit. Box 2882, Colonist.

MACHINERY FOR SALE

FOR Sale—Avery gas tractor, 8-16-h.p., in running order, $400 cash. W. Neville-Smith, Parksville.

DRESSMAKING 9

ALL kinds of dressmaking done by experienced dressmaker. Room 100, Woolworth Bldg. Phone 6917.

AN experienced dressmaker; work by the day. Phone 5720L.

DRESSMAKING—Blouses, kimonos and alterations promptly done. Room 13, 707½ Yates Street.

LADIES' hats made, stylish and reasonable. Mrs. Perry, 2292 Fifth St. Phone 6871L.

MRS. STUART will remodel your old gowns to the latest styles; also gowns to order. 208 Stobart Bldg., 745 Yates.

MADAME ISOBEL—French dressmaking; good style, reasonable charges. Phone 6181X or 3475L.

WANTED—Dressmaking done, in exchange for piano lessons; child or adult. Box 5359, Colonist.

MISCELLANEOUS 10

ALLAN is in a position to pay the highest prices for rags, sacks, bottles, tools, old stoves, etc. All orders personally attended to. Wm. Allan, 2523 Rose Street. Phone 2766.

DR. HUGH CLARKE, Dentist, 414 Central Building. 8 a.m. to 9 p.m. daily; Monday, Tuesday and Thursday evenings.

FURS remodelled and repaired by experienced hands. Phone 4078Y.

PAINTING, Paperhanging, Kalsomining. R. Donaldson, 1909 Bay St. Phone 9041X.

PAINTING, paperhanging, kalsomining. J. J. Ross, 964 Pembroke. Phone 3208.

SAWS, all kinds, filed, set, gummed, etc. Phone W. Emery, 1297 Gladstone Ave.

THE WESTERN DETECTIVE AGENCY, 20-22 Board of Trade Bldg. Service day and night. Phone 910.

VICTORIA JUNK AGENCY CO., LTD.
1916 Wharf St., and 662 Johnson. Buyers of all kinds of junk, tools, machinery, etc. Orders promptly attended to. Phones 5296 and 2202.

THE FAMILY PICTURE ALBUM!
IS IT COMPLETE?

Mother, Dad, Brother, Sister—have each one in the best possible photograph.

ARTISTIC PHOTOGRAPHY, insuring the finest workmanship the art can command, is here, in Victoria.

Call at the studio for samples and prices.

GIBSON'S STUDIO OF PORTRAITURE
Wilfred Gibson
Phone 3217 980 View St. (Central Blk.)

TO RENT—MISCELLANEOUS 11

TO Lease—Shooting rights over 512 acres of land. W. Towner, Hop Farm, North Saanich.

FOR SALE MISCELLANEOUS 13

AUTUMN and Spring-sown Plants of Broccoli, Cabbage, early and late; Cauliflowers, Kale, Scotch and Thousand-headed, Savoys, Bulbs, choice, plant now. Newly imported from Holland. Crocus, in 4 sorts; Hyacinths, in 7 sorts; Iris, Spanish, mixed; Narcissus, in 6 sort; Tulips, early, in 2 sorts, Tulips, Darwins, in 2 sorts, Tulips, May flowering, in 4 sorts; Bulbs, home grown, in variety, cheaper. Herbaceous and Rock Plants in choice variety, per doz., 100 or 1,000. Roses, very fine Dwarfs, Climbers and Standards. Apples, Pears, Plums, Cherries, Rasps, Logans, Blackberries, Strawberries, Lavender, Rosemary, Gypsophilas, Pansies, Pinks, Carnations, Forget-me-nots, etc. Prices according to quantity and quality taken. Inquiries invited. James Simpson, 811 Superior, Victoria, B.C., Canada.

A FEW colonies of bees from Experimental Farm stock, in good condition, free from disease. Phone 4896L.

A. HICKLING'S Bargains, 741 Pandora—Auto harps from $1.20; violins from $8; raincoat, $7.90; ranges from $7.20.

ALMOST new electric vacuum cleaner, with all attachments, leaving town, must sell. Price $25. Box 2857, Colonist.

ALBION Nugget 8-hole steel range; also a large Western Acorn heater; both in good condition. Phone 7212R3.

A BARGAIN—Canada Pride range, almost new, price $48. Phone 3202.

BABY buggies, English, cheapest in city; terms if required; repairs, new hoods, etc. Brown, 912 Hereward Rd., Victoria W.

BARGAIN—Large wardrobe, with drawer, in good condition, $11.80. Oddy's, 1515-17 Douglas Street.

BOTTLES—If you want bottles or jars we have them, all sizes, from 15c per dozen. Wm. Allan, 2523 Rose St.

BLACK fox fur, $6. 1712R1.

DINING set, hand made, solid walnut, French polished, nine pieces. $250. Phone 7216L.

EXCEPTIONAL value—For sale, 1079 Deal Street, Oak Bay, close to sea and golf links. For particulars phone 5020Y2.

FOR Sale—20-60 Martin safety rifle, in good condition. Phone 4756L.

FOR Sale—Mason & Risch piano, in good condition. 1520 Harrison Street.

FOR Sale—Glass shade, 10 in. by 6 in. by 22 in. Apply 1002 Yates Street.

FOR Sale—A small Franklin heater, in good condition. 2255 Cedar Hill Road.

FOR Sale—3 new evening gowns, one black and grey, one pale mauve, one pale yellow, at reduced prices. Phone 5957X2.

FOR Sale—Household furniture, including cabinet of butterflies and piano. Phone 7478Y3.

FOR Sale—Man's warm overcoat, suitable for delivery, $3.20. Apply Box 441, Colonist.

FOR Sale—Greener No. 18 hammerless shotgun. Phone 1285.

FOR Sale—Fumed oak extension table, set chairs; also Canada Pride range, A1 condition. 1116 Princess Avenue.

FAWCETT stove, 9-hole, nearly new. 1713R1.

FOUR-CYCLE Ottawa dragsaw, cheap, part payment stock. Box 1905, Colonist.

FOR Sale—Shotguns and rifles, Lancaster, Greener, Clebrough, and other makes. Pointer and setter puppies. J. A. Whitehead, Thos. Plimley, Ltd., Victoria, B.C.

FOR Sale—Sample suitcases, $1.75; Win. rifle, 32 repeater, $15.20; drawing sets, $1.90; one-man crosscut saws, $8.72; 8x-power prism glass, $27.26; real leather valises, $6.20; leather gloves, 52c; playing cards, 22c; boy's bicycle, $9.50; racing bicycle, $39; new auto tires, $1.72; pedals, $1.50 per pair; spectacles to fit any sight, from 39c. Jacob Aaronson's New and Second-hand Store, 281 Johnson St., 4 doors below Government St. Phone 738.

FOR Sale—Suits, coats, fur coats, sport coats, street, afternoon and dinner dresses, raincoats, sweaters, skirts at the lowest prices. Your credit is good if inconvenient to pay all cash. Country orders promptly attended to. The Famous Store, Ltd., 781 Yates Street. Phone 4091.

GOOD Singer sewing machine, $29.90; roll-top desk, $39.90; Monarch range, $48; W. E. chest drawers, $8.20. City Mart, 756 Fort Street.

HEAVY Brussels rug, 9 x 15. Only $24.20. Island Exchange, 739 Fort St.

HEAVY oak hallstand, with bevelled mirror, 12 x 45 inches. Snap, $21. Island Exchange, 758 Fort Street.

Established 1908

"Advertising is to business as steam is to machinery"

ADVERTISING
IS A
SCIENCE

Advertising is to a business what tractors and fertilizers are to a farm. The better the farm the more deserving of good cultivation. The better the business the more deserving of scientific advertising. Advertising creates value, diminishes rather than increases the cost to the public, by reducing the overhead and giving fullest development to the genius of the manufacturer. There is not a business that correct advertising cannot make better.

NEWTON
ADVERTISING
AGENCY

Advertisement Writers and Advertising Contractors

Multigraph and Mimeograph Circular Letters and Postcards. Addressing. Mailing

Rates Quoted for Local, Dominion and Foreign Publications

Suite 24, Winch Building Phone 1515

FOR SALE—MISCELLANEOUS 13
(Continued)

HEATERS — Closing out entire stock; cheapest in city. Eastern Stoves, 949 Fort.

HAVE your furnace pipes renewed by B.C. Hardware. Phone 82.

JERSEY milk, from tested cows, delivered in Oak Bay. Phone 6210R1.

LADIES' AND GENTLEMEN'S DISCARDED CLOTHING FOR SALE
SHAW & CO.
735 FORT STREET PHONE 401

MRS. JOWITT, 881 Fort, has several good gents' suits for sale this week. Phone 5184. Look for 881 Fort.

MORRIS chair, with solid leather loose cushions. Snap, $9.20. Island Exchange, 759 Fort Street.

MONARCH range, $45.20. Majestic range, $59.80. Refrigerator, $8.90. Chest drawers, $2.20. City Mart, 739 Fort Street.

MALLEABLE steel ranges, $5 per week. Phone 4989. 1464 Douglas Street.

OUR New Catalogue is now ready. Ask for your copy.
ROCKHOME GARDENS
Wilmer Street, Victoria Phone 4120L

OAK BAY Auction Rooms buy, sell or exchange good furniture and pianos.

PIANO, $32; Columbia Grafonola with cabinet, $80; organs from $22; violins from $15; Buescher cornet, $32; banjo, $25. B.C. Instrument Exchange, 701 Broughton.

PIANO, $75. 611 Nicholson Street.

ROAST CHICKENS — See Mrs. Dale's advertisement under heading No. 27.

RUBBER heels, 40c pair, put on. Men's soles and heels, $1.60. Only best leather used. H. White, 1211 Blanshard Street, next door to B.C. Telephone office.

SNAP—Wilton carpet, 6x12, pretty design, like new, $15. Oddy's, 1515-17 Douglas Street.

SILK Paisley dolman; also good musquash coat; prices reasonable. Phone 6988L.

SINGER sewing machines, $7.20 to $25; walnut 9-piece suite, $12.20; heaters from $1.50. Mrs. Tyldesley, 765 Fort Street.

THREE "Bear Cat" dragsaws, all complete, $92 each. Mac's Store, Store St.

TYPEWRITER, practically new Corona portable; price $30. Box 1786, Colonist.

USED pianos, like new, half price; $8 monthly. 1817 Quadra.

UPRIGHT grand Weber piano, in mahogany case; splendid tone and in excellent condition; $360. 643 Michigan Street.

WHITE chiffonier, in A1 condition. A snap, $16.50. Oddy's, 1515-17 Douglas Street.

WEE McGregor dragsaw, in good condition, cheap for cash. Box 2817, Colonist.

WE will supply envelopes already addressed to homes in Victoria (including Oak Bay and Esquimalt), at $7.00 per thousand. Manila envelopes at $8.00 per thousand. Postage refunded on undelivered mail. Total number, 8,917. Newton Advertising Agency, 24 Winch Bldg.

WOOLLATT, 1086 St. Charles St., and 617 Fort St., for choice antiques. Phone 818 or 3169.

THE MOORE-WHITTINGTON LUMBER CO., LTD.
DOORS, WINDOWS, LUMBER, ETC.
City or Country Orders Receive Careful Attention

.44 WINCHESTER repeater, 75 rounds ammunition, and case; practically new; $29.50. A snap. P.O. Box 221.

2 LARGE front housekeeping rooms; gas, phone, coal range. 608 Caledonia Ave.

3-PIECE parlor service, covered in good tapestry. Snap, $21. Island Exchange, 739 Fort St.

WANTED—MISCELLANEOUS 14

A Better Price Is Assured for GENTS' AND LADIES' DISCARDED CLOTHING of the Better Sort by Phoning 5496 or call 809 Fort Street

ABSOLUTELY Best High-Class Discarded CLOTHING
Bought and Sold at
MRS. JOWITT'S, 881 Fort. Phone 5184.
Special Offers for Gents' Clothing

BEST prices paid for ladies', gentlemen's and children's good-class clothing, household linen, etc.
MRS. WARDALE
1902 Douglas Street Phone 2882

CASH paid for shotguns, tools and old jewelry, etc., at Jacob Aaronson's Second-hand Store, 281 Johnson St. Phone 738.

DON'T Hesitate—Phone 2108 if you have any furniture you wish to dispose of. Our representative will call and offer current prices. Island Exchange, 726 Fort St.

DIAMONDS bought for cash. 231 Johnson Street. Phone 738.

FURRIERS—For reliable fur work, JOHN SANDERS, 1867 Oak Bay Ave. Phone 6612.

CALL 6186—WE PAY BEST PRICES
FOR bottles, rags, tools, stoves, furniture or anything else you wish to dispose of. We call anywhere, any time. Try us.

GENTLEMEN'S DISCARDED CLOTHING BOUGHT
BEST PRICES PAID WE CALL
SHAW & CO.
735 FORT STREET PHONE 401

MAGIC lantern wanted, also lantern slides. Give full particulars in first letter. 1402 Fernwood Rd., City.

ODDY'S are open to buy good-class furniture, carpets, ranges, etc. Good prices paid. Phone 2668.

OLD bicycles and parts, in any condition. Victory Cycle Works. Phone 722; 581 Johnson Street. Call any address.

WANTED to Buy—Piano, brass bed, leather couch, no junk. Phone 7928R.

WANTED—Large cupboard or two, in good condition. Phone 740.

WANTED—Small garage or shed (portable preferred), suitable for wood and coal. Phone 5981L3.

WANTED—Second-hand Wee McGregor dragsaw; must be in good condition. Box 2924, Colonist.

WANTED—Circular saw outfit. Phone 7968.

WANTED—Savage, .303, or any good make sporting rifle, also good double-barrelled hammerless shotgun. Phone 7945.

WANTED—Electric range, must be nearly new, with mercury thermometer. Phone 2708.

WANTED—Military hedges. Phone 8691X.

WANTED to buy—Old gold, diamonds and antique jewelry, etc. J. Rose, jeweler, 1012 Government Street.

WANTED—Night watchman's clock, in good order. Phone 1559. Victoria Junk Agency.

TURN YOUR TRASH INTO CASH

WE buy rags and bottles, also tools, stoves and furniture, etc., etc. Phone 9189.

WANTED—Stereopticon; must be reasonable in price and in good condition. Phone 2881, 10 to 12 a.m.; 2 to 4 p.m.

WE WILL CALL AT ANY ADDRESS and pay highest prices for bottles, rags, tools, stoves, furniture or anything else. Top prices paid. Phone 6186.

ROOM AND BOARD 15

A BEAUTIFULLY furnished room for married couple, or two persons; excellent meals; house well heated. Ideal home in every respect. Phone Mrs. Rounding, 4792X.

A NICE large bedroom, suitable for couple; ten minutes from Postoffice, home cooking. 635 Superior St.

ABERDEEN HOTEL—Private boarding house. 941 McClure Street. Under new management. Hot and cold water in bedrooms. White cooking a specialty. Phone 1018.

BON ACCORD, 845 Princess Ave.—Room and board; close in; home cooking. Phone 4999.

BOARD of the better sort, comfortable rooms and lounge, at Ethawald, corner Cook and Richardson.

CAHALAN, opposite Beacon Hill Park. High-class room and board; terms moderate. 828 Douglas. Phone 7214O.

FURNISHED flats, self-contained; also single rooms and board. 946 Simcoe. 2888R.

HIGH-CLASS room and board, lovely grounds, central. Vernon House. 2762O.

LARGE furnished front room, private family; board if desired; reduction for two. Phone 7287R.

LADY, with nice home in country, would like care of refined little girl. Write particulars to Box 1566, Colonist.

ROOM AND BOARD 15
(Continued)

NICELY furnished room and board, with private family; every home comfort. Phone 1612L.

OAK BAY, 1189 St. Patrick Street—Comfortable rooms, board; convenient to car.

ROOM and board in private family; all home comforts. 1198 McClure St.

ROOM and board for students. 2700 Cedar Hill Road. Phone 956X.

ROOM with board, near Navy Yard and dockyard. Phone 7429L2.

1143 ROCKLAND, near Cook Street—Comfortable, home-like board-residence. Phone 8706R.

ROOM AND BOARD WANTED 16

WANTED—Good, comfortable home for boy, 1½ years old. Reply Box 5023, Colonist.

FURNISHED ROOMS TO RENT 18

A DOUBLE or single room and board, close to Normal School. Apply 1639 Gladstone Ave. Phone 4703L.

AN exceptionally nice bedroom, near Parliament Buildings; private home; furnace heated. 5397Y.

CLOSE James Bay Hotel—Select rooms, running water, gas, furnace, garage. 1992.

FOR Rent—Furnished sitting-room with piano. Phone 2559R.

FOR Rent—Furnished rooms, very central; reasonable rates. Phone 8541L.

FURNISHED rooms, gas; central; suit two ladies. Phone 2829R.

LARGE well furnished rooms, 1 block from Parliament. 503 Government St.

NICELY furnished sitting-room, bedroom, kitchenette and pantry; light, phone and water; moderate rent; no children or dogs. Phone 1595L. 4 Menzies Street.

NICELY furnished bedrooms, private family, near Parliament Buildings. 144 Government.

TO Let—Room for refined lady in charming bungalow, $10 per month; $15 with light housekeeping. Phone 2203R5.

TO Let—Furnished front bedroom, in James Bay district, near car line and beach. Phone 819L.

WESTHOLME HOTEL—Special rates by week or month. Strictly modern, clean, large, comfortable rooms. Free bus. Phone 2970. 1417 Government St.

HOUSEKEEPING ROOMS TO RENT 19

DELHI HOTEL—Housekeeping and single rooms. 917 Yates St. Mrs. Shelton.

FURNISHED housekeeping rooms with gas, half block from Spencer's. 753 View St.

FURNISHED housekeeping and single rooms. Fairfield Hotel, opposite City Hall.

HOUSEKEEPING rooms, all conveniences. 911 Burdett Ave. Day, week or month. Phone 842R.

HOVE LODGE — Housekeeping rooms. Children not objected. Phone 7502O. 519 Michigan Street.

HOUSEKEEPING room for business ladies, with use of gas stove. Phone 8482R.

HOUSEKEEPING rooms, electric light, hot and cold water, steam heat, gas, elevator service, $8 to $19 per month. The Griffith Co., Ltd., Hibben-Bone Bldg. Phone 1465.

HOUSEKEEPING rooms, suites, fully modern; quiet, comfortable, select. Rita Hotel, Fort St. Phone 21, 92.

HOUSEKEEPING rooms, kitchen and one or two bedrooms. Phone 8691L.

SUITE of rooms, 112 Government Street. Phone 2272L for appointment.

UNFURNISHED—2 large sunny front rooms, hot water heated; private entrance. 1517 Fernwood Road.

HOUSEKEEPING ROOMS WANTED 20

WANTED to Rent—Two or three nicely furnished rooms, suitable for light housekeeping, in the vicinity of St. Margaret's School; use of piano preferred. Box 2957, Colonist.

UNFURNISHED rooms, ground floor, good locality, walking distance; suitable for 2 adults; moderate. Box 2368, Colonist.

FLATS AND APARTMENTS TO RENT 21

A SOUTH corner apartment, fine view, heated. Stanley Apartments, Linden Avenue.

AN unfurnished apartment at Hampton Court.

AT Collinson Apartments, 1119 Collinson. Four-roomed unfurnished suite; adults.

AN unfurnished apartment at the October Mansions. Phone 2222.

AT LeRoy Apartments—Completely furnished three and five-roomed suites. 209 Montreal Street.

A SUPERIOR apartment, furnished and homelike; near car and business. Phone 9772Y.

ABSOLUTELY modern, clean and warm suite for rent, near park, city and sea. Glengarry Apartments, 216 Cook Street.

AT Normandie Apartments—Furnished or unfurnished suite to rent.

APARTMENT to Let, McDonald Block, Oak Bay Junction. Phone 4022R, in mornings.

BROADWAY Apartments, Superior (near Parliament Buildings), attractive, modern; furnished, unfurnished suites.

BELL Apartments, 1021 Cook St.—Unfurnished suite for rent. Apply Suite 4.

BELLEVUE Court, near beach and Oak Bay Hotel; beautiful view—Furnished three-room suite, bathroom, balcony, steam heat. Phone 2726.

CLOSE to Parliament Buildings—Hall of up-to-date furnished house for rent; gas, furnace, separate bath, and garage if desired. Moderate rent. Call 129 Medana Street, or phone 5206L.

COOPER Apartments, 971 Michigan—Well furnished or unfurnished 3-room suite, gas; garage.

CARLTON—Furnished suites; also rooms, heated; week, month. 711 Pandora. 5825O.

COMFORTABLE self-contained apartments, hot water heated, gas ranges installed, fireproof building, close in, quiet location. 1046 View Street. Rent $29.

COSY front flat, unfurnished, with living-room, bedroom, large kitchen, gas, and bathroom. Suite 2, Thornton Apartments, 291 Cook St. Rent $19. Phone 7481L or 216.

CYN-DO-MYR Apartments, largest and best furnished in the city. Phone 6114.

FURNISHED apartment, rent cheap. Phone 4881Y.

FURNISHED apartment, with piano. Alendale Apartments. Phone 1727Y.

FURNISHED apartment, vacant, conveniences, also housekeeping rooms. Apply 825 Vancouver. Phone 2878X.

HEATED rooms, with hot and cold water and use of bath; furnished and unfurnished; references exchanged. 262 Woolworth Bldg.

JAMES BAY—Coral Court; phone 2884—New, modern, central, steam heat, gas.

LELAND Apartments — Bright, modern 2 and 4-room furnished suites; also 4-room unfurnished suite. Phone 8157.

OLYMPIC Apartments, 1180 May—Furnished Set. Phone 4598O for appointment.

ST. Helena Apartments, 838 Courtney St. (opposite Cathedral). Housekeeping rooms, single and en suite; bedrooms. Phone 8881O.

THREE apartments to rent at corner of Head Street and Esquimalt Road. B.C. Land & Investment Agency, Ltd., 922 Government Street.

TO Let—Furnished housekeeping rooms, very convenient and pleasant. 1030 Yates. Phone 4239.

THE Kensington, 610½ Pandora Avenue—Furnished suite for rent. Phone 2409O; adults only.

TWO furnished flats to rent, each $5 a week. Phone 7484L.

WARM, comfortable flat, furnished; kitchen, bedroom, bathroom; gas, phone. Box 2912, Colonist.

WOULD like respectable couple to share home with husband in wife's absence. Box 5982, Colonist.

1329 STANLEY, near Fort—Self-contained 5-room furnished apartment; gas, light, water, linen; $29. Phone 5148R.

TO RENT—HOUSES 23

A THREE-ROOMED cottage. Apply to D. Fraser, Colonist Office. Phone 11 or 1922R.

HOUSE for Rent in James Bay; range for sale. Phone 4467L.

TO RENT—HOUSES 23
(Continued)

FOR Rent (North Quadra), house and ½-acre in garden. Apply 139 Pemberton Bldg. Phone 1991.

FOR Rent—Cottage, 2 rooms, $10, in Foul Bay, to party buying furniture, $72, with chickens included. Apply Box 3001, Colonist.

HOUSES, furnished and unfurnished, for rent and for sale on easy terms. Lloyd-Young & Russell, 1012 Broad Street. Phone 4999.

NEWLY decorated 2-story house, 1115 Cook Street; close in, on car line, near High School; rent $14.50, including water. Phone 4412L.

QUADRA STREET—Acre land, with fruit trees, chicken houses, garage, and modern six-room semi-bungalow, all in good condition. Immediate possession. Heisterman, Forman & Co., 609 View St. Phone 55.

SMALL bungalow, five rooms, 2 lots, garden, fruit trees, chicken house, $36 month. 729 Wilson Street. Phone 2159X.

TO Rent—4-room cottage, bathroom and pantry, $12, including water. Phone 7426R1.

THREE-ROOM furnished or unfurnished cottage, 1209 Crescent Road, Foul Bay. Phone 7386.

7-ROOMED house, near Beacon Hill Park and cars; furnace, fireplace. Particulars at 3709X.

4 ROOMS, Inlet Ave., Gorge, $9. 4 rooms, Devonshire Road, Esquimalt, $17.50. 6 rooms, Burton Ave., Hillside, $20; 7 rooms, James Bay, $30. 9 rooms, Hollywood, with 2 bathrooms, $40. 3 rooms, Point Ellice, $20. Cross & Co., Belmont House.

WANTED TO RENT—HOUSES 24

WANTED to Rent or Lease—6 or 7-room house, with garage or space to erect, in Esquimalt, Victoria West or Gorge; reliable tenant. Box 2491, Colonist.

WANTED for six months—Bungalow or small house, garage; furnished or unfurnished. Phone Colquitz 9R.

5 OR 6-ROOM bungalow, all modern, in good district; moderate rent. Box 1981, Colonist.

WANTED TO RENT—FURNISHED HOUSES 25

WANTED in October—Furnished house, 2 or 3 bedrooms; adults, moderate rent. Box 2872, Colonist.

WANTED—4 or 5-room furnished house, clean and comfortable, close in; responsible party. Box 5684, Colonist.

WANTED to Rent—Furnished house, 3 bedrooms, by careful tenants; not far from Monterey School. Phone 9846R2.

TO RENT—FURNISHED HOUSES 26

TO LET—FURNISHED

Chambers St. (top of Pandora Ave.) 2 rooms	$22.00
Bushby St., 3 rooms	32.00

UNFURNISHED

Short St., 2 rooms	$12.00
Hereward Rd., 7 rms. (Victoria West)	15.00
Munro St., 6 rooms, 1 acre land, on waterfront, Esquimalt	25.00
Gordon Head, V.I., 7 rooms and 10½ acres on waterfront	30.00
Joseph St., 10 rooms, garage	32.00

BEAUMONT BOGGS & CO., LIMITED
Agents 920 Broughton Street

A SMALL semi-detached cottage, furnished, heated; good locality. 916 Simcoe. 2886R.

FURNISHED HOUSE
TO BE LET
ON OR ABOUT SEPTEMBER 15

DRAWING-ROOM, sitting-room, dining-room, hall and cloak-room, 3 bedrooms, maids' room, 2 bathrooms, large basement, hot water heating; tennis lawn, kitchen garden, orchard; two hundred and fifty feet waterfrontage; garage for two cars.

Apply for appointment to inspect premises to

BOX 1697, COLONIST

IN best residential district—Eleven-roomed fully furnished house. Box 5665, Colonist.

NEW modern four-roomed cottage; range and some oilcloth. 1357 Crescent Rd.

PROSPECT LAKE—Fully furnished three-room cottage, boat and wood; hunting and fishing. Phone 2148R.

SMALL furnished cottage, adults (rear). 120 Vancouver Street.

TO Rent—Modern well-furnished cottage, new condition. 1744 Second street, off Richmond Avenue. Phone 4258L.

TO Rent or Sell—Furnished cottage, 3 rooms, and 2 acres, half cleared, kitchen garden, chicken house, cow shed, motor house and outbuildings; water laid in; close to highway and E. & N. Railway. Rent, $22 month. Apply I. C. Thom, Langford Station.

TO Rent—Eight-room house, fully furnished, on quiet residential street, ten minutes' walk from Postoffice. Hot water heating, gas range in kitchen; garage with electric light; piano. Will lease to careful tenant for six months, from about November 1. Phone 5932L.

TO Let—Five-roomed almost furnished cottage, 1045 Yates. Phone 4718R.

TO Rent, Furnished—Fairfield—Nearly new 4-roomed bungalow, well furnished, basement, breakfast nook; $35. Call and see our list. Hagshawe & Co.

9 ROOMS, well furnished, furnace, cement basement; 1125 Leonard. See me today. $98, or on lease $80. Bert G. Robinson, 1217 Broad.

POULTRY AND LIVESTOCK 27

MRS. DALE'S, 212 Fort Street. Phone 5852.
THE CHICKEN SHOP
Milk-fed poultry—Roasters, Broilers, Boilers, Fryers
Also Fresh Roasted Chickens
We roast chickens all day and every day, except Sunday.

BIRD AND PET SHOP
PEKINESE
Puppies and Grown Dogs

AT STUD, LO HAI TU, bright red, black mask, heavy bone, splendid coat; proven sire of large litters of very small puppies. He sired 19 puppies in the last three litters. He is a son of the famous International Champion, LO HAI CHI. Fee $20.

1216 Government Street Phone 226

ATTENTION, goat breeders—At stud, imported Saanen buck, Supreme Hulahen; stud fee $3. Phone 8017R2.

AT Stud—Poms, Pekingese, Airedales, Bostons, Yorkshire Terriers, Scotties, Cockers, Wire Fox Terriers. Capital City Registered Dog Breeders' Association. Information and particulars at The Bird Store, 1216 Gov't St. Phone 226 or V.C.K.C. Phone 7649L.

BEES—Being slightly overstocked, we have a limited number of 8 and 10-frame colonies to dispose of at prices that intending beekeepers should investigate. Savory's Seed Store, 640 Johnson. Phone 1604.

BORZOIS (Russian wolfhounds). A few registered puppies for sale, ten weeks old. Pedigree contains eleven champions. Particulars and photos from S. Jennings, 2217 Sussex Ave., New Westminster, B.C.

FOR Sale, cheap—6-gallon cow and her 18-month-old heifer, also her 2-month-old calf. Apply Frank Campbell, Prospect Lake.

FOR Sale—Grade Saanen doe, milking 3 weeks, 5 pints-2 quarts (first kidding), $17.90. Grade Saanen doe, 18 months (breeding fee to prize buck paid), $10. 3 naturally hornless kids, 6 months, $7.20 and $9. Bargains for good homes. Miss Unwin, 3179 Beaver Street. Phone 2134L.

FOR Sale—Reg. Holstein bull, 16 months old, by Westport Lad; absolutely quiet; $75. Phone Bel. 24F.

FOR Sale—Black Dutch rabbits and also a few English black and tan rabbits and young Flemish, 2 months and more. 3628 Saanich Road. Phone 8452X5.

FOR Sale — English setter, Bachelor Racket stock, 20 months. Phone 2461.

POULTRY AND LIVESTOCK 27
(Continued)

FOR Sale—One horse, weight about 1,650. Phone Belmont 28R.

FOR Sale—English setter pups, 2½ months old; pedigree registered, Bachelor Racket stock. Apply E. P. Johnston, phone 16F Keating.

FOR Sale—Two first-class Oxford Down rams, in good condition. Phone Belmont 9.

FOR Sale or Exchange—2 fresh Holstein cows. Phone 1721.

FOR Sale, cheap, or exchange for cow—Farm horse, used to cultivating. F. H. Lindsay, Bluegatt's Station.

FOR Sale—Five $10 paid-up shares, V.I.M.P.A., or part trade for fresh cow, or near; T.B. tested. 720 Gorge Road.

FOUR fresh young cows for sale. N. Gurton, Centre Road, Sidney.

HANDSOME Irish setter, thoroughbred, dark red; 56 months; make excellent bird dog; cheap. Also puppies, 4 months. Particulars from E. W. Cole, Cowichan.

JERSEY milk, from tested cows, delivered in Oak Bay. Phone 6210R1.

JERSEY-HOLSTEIN cow, three years, gentle; forty pounds milk a day; splendid family cow. Also three-quarter Holstein heifer, seventeen months, and a half Guernsey heifer, six months. A fair offer will take them. A. E. A. Lowes, Royal Oak, V.I.

PULLETS — PULLETS

LEGHORN PULLETS for sale. Good price on quantities. Exchange your old birds for pullets.

SPECIAL for Saturday—Boiling fowl from 50c lb.

See our selection. The finest in the city.

JOHN DAY
Government Street Market, phone 12883
And at
Main Entrance Stall, City Market.

SPITZ pups, male, $8; female, $5.20. Phone 3391.

THE Jersey Aviary—Harz Mountain and Belgian Roller canaries. My birds always please. Apply 2832 Wark Street.

WANTED—Some young roosters, heavy breeds. 1395 Fort St. Phone 4499L.

WELSH terrier pups for sale, thoroughbred; mother, Champion Rhoda. Phone 5379.

6 GEESE, beautiful birds; 5 ducks. Phone 5577L. What offers?

AUTOMOBILES 28

SOME REAL GOOD BUYS

1920 GRAY-DORT TOURING "SPECIAL"—This car is just right for service	$550
1921 FORD TOURING—Runs and looks like new, 4 brand new tires..	$450
1916 OVERLAND TOURING—Model "90"—In extra good order, all fit and ready	$475
1921 DODGE ROADSTER—In perfect mechanical shape	$695
1915 FORD TOURING—In first-class shape	$195

All on easy terms if desired.

CARTIER BROS.
724 Johnson Street Phone 5327
Grey and Gray-Dort Distributors

A LITTLE SAXON 6-cylinder for sale. A snap for $150. A good little car and cheap to operate. Can be seen at 1303 Gladstone Avenue.

A BIG Bargain offering at Rennie's Service Garage, 1717 Cook Street. The place where they charge no finance fees. Your credit is good here.
1920 Ford touring, $150 cash, balance $218.
1912 Ford touring, $60 cash, balance $45.
1912 Overland touring, $20 cash, balance $75.
Happ 22, $90 cash, balance, $79. Indian Twin motorcycle, $18 cash, balance $48.
Tudhope Stutz, classy snappy bug, $39 cash, balance $112. Easy payment plan. All cars have 1923 licence, etc.
It pays to see RENNIE.

CYLINDER reboring and honing up to four-inch hole, $3, over, $3.50 per hole. Special machine as now being used by factories. McQuay-Norris Pistons, Pins and Rings.
THOS. PLIMLEY, LTD.
Broughton St. Phone 997 Victoria, B.C.

CHEVROLET 490, 1921 model, self-starter, one-man top, $290 cash. Phone 5150R.

FOR Sale—Light delivery car, Ford. Phone 2152Y, after 6 p.m.

USED PARTS

FOR Buick, Cole, Dodge, Chalmers, Cadillac, Lexington, Packard, Studebaker, 1-ton Commerce, and all other makes of cars at half price.

WHEELS, 30x5½, price, new	$9.50
OVERLAND six-cylinder, 7-pass.	$472
HUDSON SUPER SIX, 7-pass.	$1,350
MODEL 57 CADILLAC, 7-pass.	$2,150

PACIFIC GARAGE
941 View Street Phone 2326

FOR Sale—Rubber tire trailer, with covered top, $35. Apply 1916 Belcher Avenue.

FOR Sale—Late '21 Ford touring, in splendid condition, $325, on terms, to reliable party; less for cash. Can be seen evenings. 1161 McKenzie Street, near Cook.

FOR Sale—Light transfer delivery, with small steady connections. Box 2267, Colonist.

FOR Sale—Model four Overland touring car. Apply 212 Edward Street. Phone 4327R.

FORD, 1919, extra good condition, owner willing to sell on easy terms. A snap at $200. Apply Box 2468, Colonist.

MULLARD'S Garage, Shelbourne Street. REPAIRS
Gas, oil supplies and free air. Phone 483

MODEL 3 Overland, in good running order, good tires and top. Phone 5230, at meal hours.

SALE, cheap—Ford light delivery. Apply 2820 Fernwood Road.

WANTED—Late model Ford Roadster for cash. Box 2626, Colonist.

$1200—OLDSMOBILE Four, 1922 model, just like new. Owner leaving city. See this car if you are looking for a snappy car.

We also have a 1920 DODGE Brothers touring, equipped with disc wheels and numerous other extras. The owner now finds it necessary to dispose of this car and has instructed us to secure offers.

A. E. HUMPHRIES MOTORS, LTD.
Phone 479. Cor. View and Vancouver Sts.

1922 McLAUGHLIN-BUICK, seven-passenger, in absolutely perfect condition; good tires, including 2 spares; several other extras. Has been privately owned and driven. Price $1,290. Terms can be arranged. A chance to get real car at half original cost. Phone 548, between 9 and 6 p.m., asking for appointment with the owner, Mr. Pearson.

USED CARS

$200—OVERLAND TOURING.
$350—CHEVROLET TOURING.
$450—CHEVROLET TOURING.
$500—CHEVROLET TOURING.
$750—DODGE TOURING.
$1100—McLAUGHLIN 7-PASSENGER.
$450—OVERLAND ROADSTER.

BEGG MOTOR CO., LTD.
927 View Street Phone 2058

HUDSON Super Six, seven-passenger, recent model, refitted with new cord tires just prior to being turned in on a new car. Privately owned and in beautiful mechanical condition. A snap for someone $1250

HUDSON Super Six, seven-passenger; overhaul just completed. Paint, tires, etc., in excellent shape. For a quick sale only $995

HUDSON, model 6-40, in excellent shape; powerful and reliable. Practically new cord tires. You will agree this is exceptional value for this well-known model Hudson at $650

A. W. CARTER
Phone 640 916 Courtney
Hudson Super-Six and Essex Motor Cars

A Mart for Busy Readers—House and Business Property for Sale and Exchange

AUTOMOBILES 28
(Continued)

CUT-RATE ACCESSORIES

SPOTLIGHTS—A very good one	$5.95
BOYCE MOTORMETERS, for Chevrolets, etc.	$2.25
HOT-SHOT BATTERIES, in metal cases	$2.55
WINDSHIELD CLEANERS, automatic type	$5.55
WINDSHIELD CLEANERS, a very good hand type	$1.55
RAYBESTOS Transmission Lining for Fords	$1.25
BULBS, for headlights, 6-8 volt, 21 c.p.	35c
BULBS, for tail-lights, etc., 6-8 volt, 2 c.p.	25c
PUMPS—A real good double-barrel brass pump	$2.65
A.C. SPARK PLUGS for Fords, etc.	60c
CHAMPION PLUGS for Fords, etc., per set	$2.35
K.W. COIL POINTS for Fords	20c
TOPS, complete with back curtain, for Fords	$6.85
SEAT COVERS, complete, for Fords; good stuff	$11.20
CUT-OUTS for Fords, an extra good one	$2.25
TIRES, size 30x3½; popular makes	$8.50
TUBES, size 30x3½; popular makes	$1.00
JACKS at prices from	$1.40
FORD DRIVE SHAFTS, real good steel	$6.00
WINGS for radiators	55c
TOP and leather dressing, pint tins	65c
SHELLAC, a very useful article	50c
HOOD CLIPS for Chevrolet cars	$1.25

LOTS OF BARGAINS EVERY DAY

MASTERS MOTOR CO., LTD.
USED CAR DEALERS
810 Yates Street (corner of Quadra Street)
Phone 372

One CADILLAC, in very good condition	$150
One PAIGE, good strong car, good top, etc.	$290
One MAXWELL	$325
One OVERLAND "35"	$475

EVE BROTHERS
855 View Street   Phone 5582

FORD USED CARS

A FEW OF THE GOOD BUYS WE CAN SHOW AT THE PRESENT TIME

1918 CHASSIS—This car is in good condition mechanically, and a good buy for use with a light delivery body $250

1916 TRUCK CHASSIS—Equipped with a Smith Form-A-Truck Extension. This is a good used truck for bulky or heavy overloads. Motor in excellent shape. Only $175

1918 TOURING CAR—This car has been overhauled and is a splendid car for rough work, or just the car to take on a hunting trip this Fall. Well worth the price of $250

OUR TERMS ARE THE LOWEST IN VICTORIA

NATIONAL MOTOR CO., LTD.
Authorized Ford Dealers
Phone 4900   831 Yates St.

OVERLAND "90"	$475
McLAUGHLIN, 4-cylinder	$275
DODGE Touring	$575
OLDSMOBILE, 8-passenger	$250

We will take your car in trade.

REVERCOMB MOTORS, LTD.
Authorized Ford Dealers
925 Yates Street   Phone 370

USED CAR BARGAINS

1920 CHEVROLET Baby Grand, in beautiful order. See this one at only	$775
1920 FORD touring, in excellent condition. A gift at only	$350
1918 McLAUGHLIN Master Six, 5-passenger. A real snap at only	$725
1921 CHEVROLET, in perfect order; 4 new tires and spare. Don't miss this one at	$475
1920 CHEVROLET touring, in good order. A snap at	$325
1919 CHEVROLET Roadster, just overhauled, at	$350
1914 FORD touring, 4 new tires. A real bargain at	$125

TAIT & McRAE
Phone 1693   933 Yates Street

BEARINGS

NEW DEPARTURE
TIMKEN AND HYATT
MILWAUKEE DIE CAST
AND BRONZE BACK

R. ANGUS
855 YATES STREET

1920 CHEVROLET touring, just overhauled and painted. Snap at	$375
RUSSELL-KNIGHT, 7-pass. Make fine rent car	$350
HUPMOBILE Roadster	$125
1918 FORD, 5-pass. This car is in perfect order	$250

LILLIE'S GARAGE
Phone 255

FORD touring, 1919 model, self-starter, all good tires, good top and mechanical condition, everything that could be desired. Only $300

INDIAN Twin motorcycle, two-speed with kick starter. All in good shape, with two new tires and tubes $50

Set of 34x4 wheels, with five straight-side rims, cheap.

W. FRANK CAMERON
915 View Street   Phone 1505

Four Real Snaps in First-Class Used Cars

1920 DODGE touring, guaranteed in first-class order; paint and tires good; for only $850

TWO 1915 OVERLANDS, model 80, in first-class condition; newly painted, good tires, with spare $550

1918 SERIES STUDEBAKER Four, seven-passenger, in first-class condition, good tires, for only $450

JAMESON MOTORS, LTD.
(Successors to Jameson & Willis, Ltd.)
740 Broughton Street   Phone 5215

1922 FORD, in very unusual condition. Hard to tell it from new. Complete with spare tire $500

Others at various prices. All on easy terms.

H. A. DAVIE, LTD.
McLaughlin-Buick Agency
730 Yates Street   Phone 6500

Have you tried the McLaughlin four-wheel brakes?

1918 FORD Roadster, new top, good tires; runs and looks good; $250 cash. Phone 5650 or 616 Belleville Street.

CYCLES AND MOTORCYCLES 29

ATTENTION!—Bicycle Sale—Boy's bicycle, $15; Massey double bar, $27.50; 3-speed Rudge-Whitworth, $50; 24-in. Perfect, like new, $32.00; lady's bicycle, $15; lady's Rudge-Whitworth, $35; B.S.A., 3-speed, $45; almost new Raleigh, $45. All our wheels are fully guaranteed. 581 Johnson St. (4 doors below Government Street).

BE first in the best place for shooting! A motorcycle will do it at least expense. We have some good late model used machines priced from $75 to $275. Cameron Motorcycle Co., corner Yates and Vancouver.

LOST AND FOUND 32

ANYONE found harboring my Gordon setter dog after this date will be prosecuted. W. Lock, 2361 Dysart Road.

FOUND, on McClure St., an Indian red blanket. Phone 4698R.

FOUND—Rowboat. Owner can have same by paying expenses and proving ownership. George J. Cook, Point Ellice Boathouse. Phone 7766.

FOUND—Hunting dog. Owner can have same by paying expenses and damages, if not claimed will be disposed of. Alderly Farm, Royal Oak.

FOUND—Black bag purse, near Oak Bay boathouse. Owner phone 4558.

IF parties seen taking model yacht from front porch of 1527 Crescent Road, yesterday, will return same they will save themselves trouble.

LOST, Friday, gold wrist watch, on Oscar St., Car No. 6, or while shopping. Reward. Phone 5679L.

LOST—Left in Public Library, lady's ivory handled umbrella. Finder please phone 7156R. Reward.

LOST—Gold wrist watch, initials "H.M.C." Phone 7331L.

LOST AND FOUND 32
(Continued)

LOST or picked up, 27th July, between Duncan and Westholme, small white dog with fawn spots and curly tail. Anyone finding him phone 285X, Duncan. Reward $20.

LOST—Between Harriet Road and Tillicum, packet of photographs, bearing name "R. Duncan." Finder please phone 5764Y2.

STRAYED from 3325 Government Street—Gordon setter pup, 7 months old. Phone 1650R.

BUSINESS OPPORTUNITIES 34

ANOTHER excellent business chance for a motor and accessory supply specialist. Central, low rent. Doing big business. Good reasons for selling. Price less than $1,800. Crown Realty & Investment Co.

ALL kinds of business opportunities in Port Angeles, the liveliest town in Washington. Wm. W. Garvin, Port Angeles, Washington.

ESTABLISHED HOTEL BUSINESS

CONTINUOUS operation since 1912; 60 rooms in modern building, all conveniences, well furnished; reasonable rent no lease. Very good connection, and can be improved by right party, who can purchase furnishings.
Apply P.O. Box 412.

CANDIES, tobacco, ice cream parlor, tea-room, in first-class location. $1,800 takes stock and fixtures. Apply Box 2500, Colonist.

FOR Sale—Stage connection and car, going concern; a sure living; Oakland 5-seater in grand condition, running perfect engine just overhauled; powerful and low gas consumer; new tires; all licences paid. Phone 6828R.

FOR immediate sale—House, consisting of five flats; some rented, fully furnished; right in city. $5,000 cash. Apply Box 5744, Colonist.

FOR Sale—Retail hardware store; extra selected stock; best location in city; no old goods; owner retiring. The Griffith Co., Ltd., 102-6 Hibben-Bone Bldg. Phone 1462.

FOR Sale—Secondhand furniture and auctioneer business, in mining town, good payroll; $600. Box 11, Ladysmith.

GOOD business block for sale; two stores, two apartments; opposite school, church, gasoline station; centre of Fairfield. Apply J. A. Shanks, "Five Points," 1281 Fairfield Road.

GROCERY—A really smart and successful business, well and attractively fitted, doing practically a cash trade of $1,800 per month. STOCK, FIXTURES AND CAR, $5,400.

COUNTRY GENERAL STORE—Ideal location, right on waterfront at most popular resort. Beautifully clean well bought stock. Doing a fine business at big profits. $4,000.

APARTMENT HOUSE—Central location, well furnished and always full, yielding sure profits. REDUCED FROM $6,000 TO $3,500.

HARRY AMPHLETT
513 Union Bank Bldg.   Phone 5200

SHOE repairing store at your own price; doing splendid business; cash or terms; latest machinery, stock and stitcher; owner leaving town. Phone 6544, before 2.

WE offer one of the soundest and best paying businesses on the Island, on the Island Highway, 30 miles from the city. This business is making good big profits, is easily handled, shows a continuous increase. Rent of store only $25. Unique location and possibilities unequalled. Less than $5,000 will handle this offer. Stock going at invoice. Crown Realty & Investment Co., Business Specialists.

WANTED—Partner with from $3,000 to $6,000 capital, for dairy farm. Apply Box 5805, Colonist.

WANTED—A man with experience in gents' furnishings, to invest $1,500 or $2,000. Salary and share of profits, making $200 per month. Apply X. Y. Z., Colonist.

APARTMENT, ROOMING HOUSE AND HOTEL SNAPS

$600—COMFORTABLE revenue-producing rooming house, central; low rent.

$1200—FURNISHED HOTEL, central, near depot; fireproof; rent only $100.

$1650—WELL-FURNISHED rooming house, with outside cottage, facing park, close in; low rent. A real snap.

$2000—FURNISHED apartment block, 28 rooms, easily managed; very central; modern. A snap.

$3500—FURNISHED apartment house, modern, 55 rooms, on car line, near in. A bargain.

$7000—BEST and most completely furnished hotel in Victoria, close in; always full.

$7500—HANDSOME apartment block, four 3 room suites, modern in every respect; garage accommodation. Near Parliament Buildings.

APARTMENT BLOCK SPECIAL

THE most modern and handsomely furnished apartment house block in Victoria. The building, fittings and furnishings are modern; the situation cannot be equalled, near cars. The price is based on a seven years' net income. A splendid chance for investors.

CROWN REALTY & INVESTMENT CO.
Apartment House Specialists

CROWN REALTY
THE BUSINESS SPECIALISTS
WE Offer These Special Snaps:

$450—STOCK at invoice and fixtures in grocery and candy business; rent low.

$800—FRUIT and candy business, fine fixtures; best location in city, low rent. A bargain.

$1100—VULCANIZING business; auto accessories, finest location and low rent; in city.

$1200—STOCK at invoice in grocery and candy business, including fixtures and equipment; house and store rent $25; in busiest town on the Island. Terms.

$1200—PATTERN-MAKING and metal works; crucibles, lathes, motors, machinery and material; low rent. Fine opportunity for practical man.

$2000—WE offer an interest in a mill, well located, splendid stand of timber. Orders assured for whole output. Cutting 15 M daily.

$3200—THE best and one of the oldest established tearooms, pastry, confectionery and ice cream businesses in city, on good corner, near four shows.

$4000—CANDY and pastry baking business, central, doing immense and profitable business, oven, plant and equipment modern. A real fortune for right people.

$10,000—HARDWARE and crockery business, well established, central; stock new, fixtures up to date. A snap. Owner values stock at $12,000.

$25,000—MODERN mill, cutting 30 M daily. Ample timber. This is a splendid chance for experienced millmen. Terms can be arranged.

CROWN REALTY & INVESTMENT CO.
Notaries Public and Business Specialists
Imperial Bank Bldg., Yates and Gov't Sts.

BOATS AND LAUNCHES 36

A NEAT little pleasure boat, well built and perfect running Evinrude, which is as good as new and has priming cup. Boat is floored with ship's oilcloth, making it very easy to keep clean. Immovable rowlocks, good pair of oars and paddle; all tools; 5-gal. gas can with spout; centre pole and heavy sheet of waterproofed canvas for use where there is no boathouse. Price for cash, $150. See M. A. Wylde, Strathcona Lodge, or Syd. Yates, near Carter's Store, Shawnigan Lake.

FOR Sale—Comfortable, seaworthy motor yacht, having three double staterooms, large saloon, pilot house and all conveniences, 52 ft. by 14 ft.; cruising speed 7 knots, fine boat for private yachtsman or as investment provides large returns through chartering. Best tourist chartering yacht of her size in B.C. Fully fitted up to accommodate parties up to 8 comfortably on extended cruises. Any trial given. Appointment arranged with bona fide inquirers only. Price $8,750 cash, or part cash and bankable notes. Reply Box 5577, Colonist.

FOR Sale—16-ft., round-bottom, clinker-built rowboat, with Evinrude engine, oars and full set of cushions, $100. See Jos. Findley, Shawnigan Lake, or phone 5874R.

POINT ELLICE Boathouse—Boats, canoes and launches, hour, day or week. George J. Cook. Phone 7766.

14-FT. new rowboat for sale. Phone 3561L.

BUSINESS DIRECTORY 37

AUTO RADIATORS AND FENDERS

AUTO Radiator and Fender Specialists. Workmanship that cannot be excelled. BURGESS BROS.
1001 Government Street   Phone 2207

BUILDERS AND CARPENTERS

A BUILDER and contractor estimates on alterations, given on the spot. All concrete work mixed by machinery.
F. W. BREEZE
PHONE 860

ANYTHING in building or repairs. Phone 1762. Roofing a specialty. T. Thirkell.

ANYTHING in house repairs. Roofs repaired and tarred. Work guaranteed. Estimates free. Phones 7778, 5540L.

HOUSES, garages, repair work of all kinds. Free estimates. Green Lumber Company.

BUSINESS DIRECTORY 37
(Continued)

BUILDING MATERIAL

"LAMATCO" 3-ply panelling, beaver board, roofing and building paper; glass of every description; old mirrors resilvered. Wm. N. O'Neil Co. (Victoria), Ltd. Phone 1167. 301 Yates Street.

BRICK AND CEMENT

CHIMNEYS, mantels, boiler work, cement work. Horspool, 968 Davida Ave., Gorge.

CHIMNEY SWEEP

LLOYD & SONS, Chimney Cleaners. Phone 1044. 18 years' experience in Victoria.

CLEANING AND DYEING

VICTORIA Steam Dye Works, 1150 View St.—Carpets or rugs beautifully dyed or cleaned. J. A. Gardner, Prop. Phone 717.

DYEING

YOUR VERY BEST RUGS—You're afraid to send Oriental rugs to the [illegible] Why, there's nothing to be afraid of when you send them to the City Dye Works, because they will come back to you like new, absolutely unharmed. Telephone 78.

DRYGOODS—WHOLESALE

WHOLESALE DRYGOODS—Turner, Beeton & Co., Ltd., wholesale drygoods importers and manufacturers. Men's furnishings, tents, "Big Horn" Brand shirts, overalls. Mail orders attended to.

ELECTRICAL FLOOR POLISHING

FLOORS washed, waxed and electrically polished. Day phone 3085; night phone 3717.

ENGRAVING

GENERAL engraver, stencil cutter and seal engraver. Geo. Crowther, Green Block, 1216 Broad Street, opposite Colonist.

EXPRESS AND TEAMING

DRAYMAN — Joseph Heaney, office at 1200 Wharf Street. Phone 171.

MOVE your furniture by motor or team; quick and reliable service. Entrust to J. D. Williams. Phone 870.

THE Truckportation Co., Ltd., general hauling. 406 Bay Street. Phone 1167.

EMBOSSED STATIONERY

PRIVATE STATIONERY embossed in any design or color. The Colonist Printing Company, Limited.

FURNITURE MOVING

ABOUT furniture moving, packing, shipping or storage, see Jeeves & Lamb Transfer Co. Forwarding and distributing. Cut rates on freight to Eastern points. Office phone 1667. 737 Pandora Avenue.

FURNITURE moving, baggage and general hauling. The General Service Transport, Limited. 755 Johnson Street. Phone 60.

GLASS

BROKEN windows, leaded glass repaired at shortest notice. Phone H. Burns 1619 Davie.

GUNMAKERS

JAMES GREEN, gunmaker; repairs and alterations; makes gun stocks, bore, brown and blue barrels. Restringing tennis racquets. English shotguns for sale. Phone 1784. 1619 Government Street.

GARDENING

FRED BENNETT, Burnside Rd. Col. 19L. Orchards, gardens, lawns, holly trees.

HAIRDRESSING PARLORS

SCIENTIFIC treatment under the personal supervision of a London expert insures the health of the scalp and lustre of hair; and by the Eugenia method of permanent waving, the fluffy, wavy effect so much desired is assured.
Guaranteed satisfaction is certain if you avail yourself of the services offered. Do you need advice in regard to your hair? Consult Maison Tyrrell, Hairdressing Parlors, David Spencer's. Phone 7500.

LAWN MOWERS

GET your lawn mower sharpened now, $1.00. Carver & Son, 637 Fort.

LITHOGRAPHING

LITHOGRAPHING — Lithographing, engraving and embossing. Nothing too large and nothing too small; your stationery is your advance agent. Our work is unequalled west of Toronto. The Colonist Printing & Publishing Co., Ltd.

OXY-ACETYLENE WELDING

CAST iron, brass, steel and aluminum welding. H. Edwards, 624 Courtney St.

PAINTING AND PAPERHANGING

STUART LOWRY, kalsomining, painting and paperhanging at low rates. Phone 6153L.

PATENTS

PATENTS, trade marks, designs, copyrights. Featherstonhaugh & Co., the old established firm of patent attorneys. Offices, 1060 Rogers Building, Vancouver, B.C.

T. L. BOYDEN, M.I.E.E., Patents and Trade Marks. 407 Union Bank Building, Victoria, B.C. Phone 818.

PLUMBING AND HEATING

Phones 1824, 6900L   627 Fort Street
HAYWARD & DODS, LTD.
PLUMBING — HEATING

LLOYD & SONS, specialists in range and furnace repairs, coils made. 1044.

PRINTING

WHY send your printing orders East, when you can get them done better, quicker and at the same price at The Colonist Printing Department?

PLASTERING AND CEMENT WORK

J. ALLEN, Plasterer—Estimates given on plain and ornamental plastering, cement work, repairing, etc. Phone 6554. 5359 Beach Drive.

STENOGRAPHER

MISS PIKE, 611 Jones Bldg. Work strictly confidential. Phones 4906 and 6566L.

TYPEWRITERS AND SUPPLIES

IF you wish your typewriters repaired or overhauled, remember that we specialize in this work. Remington Typewriter Co., Ltd. Phone 6002.

TYPEWRITERS
"UNDERWOOD"
REPAIRS — RENTALS
UNITED TYPEWRITER CO.
706 FORT STREET
VICTORIA, B.C.

WOOD

BEST fir cordwood, dry, 12-16 in., $8 cord; bark, $6. Ridley & Sons, 6151L or 4203.

WINDOW CLEANING

ISLAND WINDOW & CARPET CLEANING CO., 617 Fort Street. Phone 3510.
"The Pioneer Firm."
We don't advertise our work—our work advertises itself. W. H. HUGHES, Proprietor.

PROFESSIONAL DIRECTORY

BARRISTERS

DUNLOP & FOOT
Barristers, Solicitors, Notaries, Etc.
Members of NOVA SCOTIA, MANITOBA, ALBERTA and B.C. BARS
611-13 Sayward Bldg., Victoria, B.C. Phone 215

CHIROPRACTOR

CHAS. A. and ESTELLA KELLEY, 412 Sayward Bldg. Phones 4116 and 3674.

DENTISTS

DR. LEWIS HALL—Jewell Block, Corner Yates and Douglas Streets.

DR. J. F. SHUTE, dentist. Office No. 202 Pemberton Bldg. Phone 7187.

ELECTRO-THERAPEUTICS

SAMUEL F. MILLER, X-ray and Electro-Therapeutic treatments. 207 Campbell Bldg. Phone 709.

NURSING HOMES

MOSSFIELD Convalescent Home; invalids, elderly ladies and gentlemen. 1265 Richardson Street.

PHYSICIANS AND SURGEONS

DR. J. DUNLAP, women's diseases specialist. European hospital experience. 317 Walker Bldg., Second and University, Seattle, Wash.

HOUSES FOR SALE 39

COUNTRY PROPERTIES

BRENTWOOD—Charming bungalow of 5 rooms, with modern conveniences, two open fireplaces, bath, permanent supply of good water, unexcelled view, 1½ acres, garden, fruit trees and small fruits; garage with cement floor, barn for two head, and hay loft. Two chicken houses.
Price $4,000

CHOICE FARMING LAND—About twenty acres of excellent soil, just off East Saanich pavement. More than half cleared and cultivated, balance in second growth timber. No rock.
$150 per acre

65-ACRE WATERFRONT FARM, North Saanich; 25 acres cultivated; good modern house with up-to-date plumbing, bath, etc.; hot water heating. Large, well-built barn, cement floor, and water laid on. Accommodation for 25 head or more. Large hay loft, Chinaman's house, and other outbuildings; ample supply of water on property. We have been instructed to sell this property at a remarkably low price, and will be pleased to give further particulars to bona fide purchaser.

HEISTERMAN, FORMAN & CO.
608 View St.   Phone 55

EXTREMELY CHEAP HOUSES

CHOICE bungalow, all conveniences, two large lots, Jackson Avenue; low taxes. Price $2,000, terms.

VICTOR STREET, near Haultain—Pretty bungalow, four rooms, open fireplace in sitting-room. Price $2,000, easy terms.

J. GREENWOOD
1236 Government Street

FAIRFIELD, NEAR SEA—A modern 6-room semi-bungalow, situated on a quiet street and surrounded by fine houses. A very attractive home, complete with cement basement, furnace, cement driveway and garage. $3,600. Will consider exchange for Vancouver house.

OAK BAY, MARINE VIEW—8-room residence. Sunroom, plate glass windows, wide verandas; commanding most extensive view over Gulf Islands and Mount Baker. Near car line and golf course. A most desirable location. Offered at a great reduction, $7,000.

G. C. HOWELL
103 Pemberton Bldg.   Phone 7898

FOR Sale—8-roomed house, 713 Vancouver Street, for $6,000 cash. Apply Whiteley, Keating.

FOR Sale—6 rooms and bath, on 60x120 ft., car line, corner, overlooking water. Price $2,750. Apply Box 5020, Colonist.

FOR SALE—5-ROOMED, FULLY FURNISHED, IN FAIRFIELD

FULLY modern, 5 rooms and reception hall, with open fireplace. Two bedrooms, large living-room with open fireplace, built-in window seat and bookcases. Nice dining-room with pass pantry, well shelved, to an airy, bright kitchen with built-in cupboards. Gas attached, also kitchen range. Cement basement with laundry tubs, furnace and extra toilet. A full-sized 50 x 150 lot. Lawn and garden. Garage and chicken house. The furniture is all new and good in this place.

FULLY FURNISHED—IMMEDIATE POSSESSION

EIGHT rooms and reception hall; four very fine bedrooms, large and airy, all with good closets; toilet and bathroom separate, excellent kitchen and pantry; living-room, dining-room and den have all large open fireplaces; extra features include built-in buffet, bookcases, panelled walls and beamed ceilings; an exceptionally fine basement, concrete walls and floors; in the basement is an extra toilet and laundry room with tubs and laundry chutes. Hot air furnace. The house is as good as new and has been well looked after; beautifully located, with a view that is unsurpassed; situated on two large lots, in garden, lawn and fruits. Fully furnished from top to bottom, including very fine piano. A real bargain. Price $7,500, on terms.

GILLESPIE, HART & TODD, LTD.

FURNISHED Fairfield Bungalow Bargain, half-mile circle—Pretty 5-roomed bungalow; rooms large and well furnished, including $1,000 player-piano. Lot 60x120, in first-class condition, cement walk, good garden. A pick-up at $4,000. BAGSHAWE & CO.

J. B. LIVSEY
Successor to
GRANT & LINEHAM, LTD.

GREAT VALUE in a well-built four-room cottage, with full basement. Rooms all of good size, city water and electric light. Full size lot in garden. Very pleasant location on high ground, with fine view, close to city limits. THE PRICE IS ONLY $1,150, and includes the furniture, among which is a good range, kitchen cabinet, heater, sewing machine, etc. Act quickly to secure this bargain.

ANOTHER GOOD BUY is this seven-room house, with a half acre of good garden soil. Needs a little paint, but is not yet ten years old. Situate just outside the city, with light taxes and open surroundings. Price $3,000, on easy terms.

FINE HOME, near the Central Park. Large reception hall, drawing-room and dining-room; big kitchen with separate pantry. Upstairs very conveniently laid out with three nice bedrooms and bathroom, opening off roomy landing. Built-in features, cement basement, furnace heating. A handsome home, thoroughly well built and in first-class repair. Price $5,700, on very reasonable terms.

Tel. 224   Office, 1609 Douglas St.

SPECIAL SNAP
THE BEST BUY IN OAK BAY TODAY
$9,500 PROPERTY FOR $4,750

MODERN 8-roomed residence, with all built-in features; 3 large open fireplaces; 2 fine bathrooms connected with bedroom; large cemented basement, furnace, stationary tubs, Chinaman's room. Very large lot, close to the sea, southerly view. Taxes only $26 per annum.
Within one or two years this should yield a profit of $3,000. Owner going East. Act quick. No phone information given.

H. G. DALBY & CO.
634 View   Opp Spencer's

CLOSE IN—SIX ROOMS, $1,500

ON ½-mile circle, just off car, on paved street — Well-built, bright 6-room home (3 bedrooms), in A1 condition, exterior freshly painted, interior redecorated; modern bathroom. Absent owner sacrifices at $1,300, almost any terms. Victoria Realty Co., Central Bldg. Phone 5055.

OAK BAY—5-room bungalow, south of the Avenue and near High School, California owner instructs us to offer this thoroughly modern bungalow, in splendid state of repair, at $3,850. The grounds are trim and tidy, the home is pretty as a picture. A bargain for someone. This house does not require any outlay.

OAK BAY, two blocks south of Oak Bay Avenue—Imposing home of 8 rooms. The den, drawing-room and dining-room in particular are very well arranged and beautifully finished, but all rooms are bright, airy and large. There are 4 bedrooms. High, full cement basement, furnace, tubs. Garage. Lot 50x170. A home in A1 condition. Reduced for immediate sale to $5,350. Immediate possession.

OAK BAY Stucco Bungalow, $6,000; near new Oak Bay Park, close to private and public schools. Owner, a builder of long experience, built the home for himself, hence its artistic lines and well finished compactly arranged interior; now leaving city, has marked it at a price that will get action. $6,000 is away under what it cost two years ago. 6 well arranged rooms with vestibule and entrance hall; space in attic two large rooms. Living-room, 15x19; dining-room, 10x17; two bedrooms, each 14x16; a beautiful bathroom; two open fireplaces (in mahogany). 7-ft. full cement basement, furnace. Well placed on large, oak-studded, trim lot. Property two years old. Terms to suit. Immediate possession.

VICTORIA REALTY CO.
216-17 Central Bldg.   Phone 5055

PORT ANGELES—A snap—Lot 95x120; good home, lovely view, lots small fruits, good soil; clear title; will sacrifice for $1,025, on account of poor health. Apply J. A. Hancock, Box 165 Port Angeles, Wash.

QUADRA STREET—Acre land, with fruit trees, chicken houses, garage, and modern six-room semi-bungalow, all in good condition. Immediate possession. Heisterman, Forman & Co., 608 View St. Phone 55.

A SUPERIOR BUNGALOW

SIX ROOMS, two fireplaces, beamed ceilings, panelled walls, plate glass windows, buffet and bookcases, good floors, and everything modern throughout. The basement is all cemented, equipped with laundry tubs and a gas furnace, recently installed. The lot is large, has cement driveway to garage, garden and chicken house. The bungalow has just been painted and is in excellent repair.

PRICE, ONLY $4,000, ON TERMS

Owner would consider four or five-room place as part payment.

A. A. MEHAREY
Exclusive Agent
401-3 Sayward Bldg., 1307 Douglas St.

SACRIFICE Sale—4-roomed, modern, cosy bungalow, in perfect condition, near car; furnished or unfurnished; chicken house and run; lot 60x161 feet. A snap for cash or terms. Apply Owner, 1755 First Street.

HOUSES BUILT ON INSTALMENT PLAN. MODERN HOMES FOR SALE ON EASY TERMS

D. H. Bale, Contractor, Fort and Stadacona. Phone 1140.

HOUSES FOR SALE 39
(Continued)

OPPORTUNITY KNOCKS BUT ONCE
THIS IS YOUR CALL

NIAGARA STREET—Close to park and beach. Very attractive bungalow of four rooms, with every modern convenience. Large lot. Ideal location. Modest taxes. Reasonable terms can be arranged. Price $2,200, or near offer.

HAULTAIN STREET—Two blocks from Fernwood Road. Modern bungalow of five rooms, cement basement and furnace. House is newly painted and in splendid condition throughout. Price reduced to $1,700, on very easy terms.

P. R. BROWN & SONS
1112 Broad Street   Phone 1076

SNAP—$4,000, on easy terms, will purchase the most complete six-roomed bungalow, with hardwood flooring and two verandas, in Oak Bay. Close to car, school and beach. Large entrance hall; living-room with fireplace and beamed ceiling; panelled dining-room with built-in buffet, beamed ceiling and French doors leading on to large veranda; three light bedrooms with clothes cupboards, large kitchen with built-in effects, pantry and bathroom all in white enamel; full-size cement basement with furnace. This is, without exception, the best buy in Oak Bay. We occasionally get these sacrifices, but they only last a few days. If you intend purchasing a home, there is no better offer on Vancouver Island. The Griffith Co., Ltd., 102-6 Hibben-Bone Bldg. Phone 1462.

TWO-THIRDS acre in mixed orchard of 10-year-old heavy-bearing fruit trees, lines of logans, rasps, currants, strawberries, etc.; front in lawns, charmingly arranged flower beds, delightful shrubbery. Bungalow entwined by roses and creepers. 5 beautiful sun-lit rooms, laundry with tubs on main floor, beautiful bathroom; high, full cement basement, workshop and preserve room; garage, outbuildings; high, healthy situation, just off car. Immediate possession; $4,575. Clear title. Easy terms. Victoria Realty Co., 216-17 Central Building. Phone 5055.

WORKING man's chance—A 3-room house and 5 lots, just off Douglas St., cheap, $25 per month for 2 years, or $20 per month for 4 years. Nothing down and no interest. Apply Owner, after 5 p.m., 551 Kelvin Rd., Cloverdale.

OWNER GOING EAST

WISHES to dispose of his most comfortable and convenient home. 7 rooms, full cement basement, Chinaman's room, etc., furnace, entrance hall, drawing-room (large), dining room and den, have each open fireplaces; 3 nice bedrooms, bath and toilet upstairs. Plenty of closets and other conveniences. Full-size lot in lawn and garden. Situated Fairfield district, near park. Owner wishes to get away at once, and will give a purchaser a splendid bargain. Phone for appointment to view.

ROBERT GRUBB & SON
Mahon Block   1112 Government St.

THAT NEW SIX-ROOM BUNGALOW we have been advertising will soon be completed. It will make one of the most charming homes in Oak Bay. You should see that spacious living-room, granite fireplace and hardwood floor; and the lovely sun parlor. All the rooms but one small bedroom have direct sunlight. Go to the corner of Monterey and Brighton and see how well it is planned, then see us about getting it finished to suit you.

ALFRED CARMICHAEL & CO., LIMITED
634 Fort Street

$3500—BUNGALOW, choice, Victoria West; 5 rooms, all conveniences, fruit trees, cement walks, etc. This must be seen to be appreciated. Terms arranged.

$3000—SPLENDID home, James Bay; 7 fine rooms, cement basement and furnace; fruit trees; large lot. Worth twice the money.

$5600—BEST 10-roomed house in the city, with about ½ acre ground. Worth $10,000 at least. $2,000 handles.

$1200—4 ROOM bungalow, with good lot, chicken run, etc. $250 handles, balance easy.

$2000—4-ROOM bungalow, choice, No. 1774 Fourth St., near car line. Take a look at it; it is a dandy little modern home.

$2000—4 ROOMS, modern, choice bungalow, on Second Street. Easy terms.

Several buys on easy terms
Good building lots, cheap, close in
New homes for sale, just completed
Acreage, Farms, Business Opportunities
Fire, Life, Accident and Sickness Insurance

BERT G. ROBINSON   1217 Broad St.
Notary Public

A COUNTRY HOME COMPLETE

WE SAY "COMPLETE" because this is a property that contains every comfort and convenience. Situated on a main highway, less than 5 miles from the centre of the city, and convenient to stores, school, church, etc., it is a most attractive country home. The house consists of seven large, bright rooms, all in excellent condition; water, light and first-class septic tank. There are 2½ acres of cultivated land, large and small fruits, barn and other outhouses. This is a property that was originally listed at $7,000, but circumstances make it necessary to sell quickly, and owner is willing to sacrifice to a ready purchaser at a

SNAP PRICE, $5,000

SWINERTON & MUSGRAVE
640 Fort Street
(Exclusive Agents)

BRETT & KER, LTD.
655 Fort Street   Phone 133
Real Estate, Financial and Insurance Agents

$1250—SPLENDID BUNGALOW of 5 rooms, basement, city light and water; very fine fireplace in living-room; kitchen has built-in features; 2 good bedrooms. This attractive little home is situated on two lots in Mt. Tolmie district. Easy terms can be arranged.

$1800—4 ROOMED COTTAGE, hot water heating plant, first-class plumbing, laundry trays, situated on large lot with assorted fruit trees in bearing; also small fruits. Included is a good electric stove, all connected up. Owner is leaving city, and offers it for quick sale. $500 cash required, balance arranged.

10 ACRES, close to city, sacrificed for $1,000; all good land, with considerable number of cedar trees, light clearing.

$2800—SEVEN-ROOM modern house, 2 fireplaces, high location, close to school and car; large lot; very light taxes.

$1400—FOUR-ROOM bungalow, Gorge district; full-size lot, clear title; close to car and school.

E. E. HEATH
625 Yates Street   Phone 674

$5000—ONE of Oak Bay's most beautiful 5-roomed California designed bungalows, situated among the oaks. Electric range, furnace, garage. This is really a good one.

$4250—EXCEPTIONALLY nice and up-to-date Fairfield bungalow of 5 rooms, all in splendid order, and interior is exceedingly nice.

MUTUAL REALTY, 410 Sayward Bldg.

$4,200—Oak Bay—6-room bungalow, hardwood floors, fireplace, furnace, beaming and panelling. A lovely home.

$3,800—High, healthy situation—4-room bungalow, furnace, fireplace, garage; two blocks from car. Punnett, 125 Pemberton Block.

$1450—WITHIN three blocks of Hudson's Bay—Well built, warm and cosy 5-room bungalow, with basement and all modern conveniences, garden with fruit trees. $400 cash, balance $30 a month. No mortgage.

$975—FOUR-ROOM HOUSE, sound, clean and comfortable; full bathroom; gas; fine big lot; low taxes. Easy terms.

HARRY AMPHLETT
513 Union Bank Bldg.   Phone 5800

HOMES OUR SPECIALTY

$2500—COMFORTABLE 4-ROOM COTTAGE, fully furnished, including electric range, ¾-acre of excellent land, 32 full bearing fruit trees; all fenced; city water and electric light; on the 3-mile circle; close to car.

CITY BROKERAGE
A. T. Abbey, Mgr.
426 Union Bank Building   Phone 515

FAIRFIELD

$1000 CASH makes you the owner of a modern 6-roomed house with southern aspect. All rooms large and bright; furnace, laundry tubs; nice garden; within 15 minutes of Post Office. Price, only $4,500 on terms, and $500 reduction for cash.

CROSS & CO.
Belmont House   Opposite P.O.

HOUSES FOR SALE 39
(Continued)

PEMBERTON & SON
Pemberton Bldg.   Phone 326

OAK BAY—A new stucco bungalow of 5 well-arranged rooms; entrance hall with hardwood border floor, large living-room with open fireplace, glass panelled doors leading to the dining-room, built-in buffet and beam ceiling, light kitchen with all modern conveniences, good bathroom and 2 bedrooms, concrete basement. Price $4,200.

MOSS STREET—Close to sea and car line—A comfortable house of 6 rooms, in first-class condition, concrete basement, hot air furnace and wash tubs, large rooms with modern fixtures and fittings. 3 bedrooms; excellent garden with bearing fruit trees and small fruits. Price reduced to $3,700.

$500 WILL HANDLE a thoroughly modern and well-built 4-room bungalow, just off Gorge Road and in a good locality. Large lot with a few fruit trees. Large living-room with built-in buffet and open fireplace, panelled walls and beam ceiling, kitchen and two bedrooms. All rooms are large and light. Lofty basement with concrete floor. Large veranda. Price $2,500.

PEMBERTON & SON
Real Estate, Financial and Insurance Agents
Fort Street   Victoria, B.C.

$3100—7-roomed modern house, best part James Bay. Phone 1610R.

R. V. WINCH & CO., LTD.

$4000—CHICKEN RANCH of 5 acres, in Metchosin district; 3 acres in clover; splendid land. House of six rooms; city water; chicken houses and outbuildings. Would sell furniture. Running creek. Exceptionally attractive property.

TO RENT—Cosy 5-roomed bungalow, in Oak Bay, close to school and car line. $37.50.

R. V. WINCH & CO., LTD.
Winch Bldg.   640 Fort St.

WANTED TO BUY—HOUSES 40

ADVERTISER will pay $5,000 cash as first payment on well-built house with 3 bedrooms and den, in Fairfield or Oak Bay. Write full particulars Box 2964, Colonist.

I HAVE clients now in the market for low-priced homes in the city and district. Send in your listings. J. B. LIVSEY, successor to Grant & Lineham, Ltd., 1609 Douglas. Tel. 224.

TRADE—80-acre fruit and hay farm, all under irrigation, and river frontage, two stables, implement shed, implements, chicken house, etc., at Kamloops, B.C., FOR house in Oak Bay or Fairfield. The Griffith Co., Ltd., 102-6 Hibben-Bone Bldg. Phone 1462.

WANTED FOR DEFINITE CLIENTS

(1) MODERN BUNGALOW of 6 rooms, close to Fort Street. State lowest price and terms.

(2) FOR RENT—A five-roomed bungalow or small house, walking distance of Post-office, unfurnished, partly furnished, or furnished.

PALACE REALTY
S. G. Riden   W. Miller Higgs
615 Sayward Bldg.   Phone 2777

SUMMER RESORTS 41

A REAL Holiday Home—"The White House," Fulford Harbor, South Salt Spring Island, B.C. Prettiest spot in Gulf Islands. Boating, bathing, fishing, tennis. Good roads for motoring. Terms moderate.

BRENTWOOD Beach—3 rooms with large veranda, partly furnished, $55 for four months. P. R. Brown & Sons, 1112 Broad Street.

BUENA VISTA, Cowichan Bay—$3.50 per day, week-end; meals and room, $21 per week. Salmon running good now; [illegible] anglers only. Phone 97R Duncan. F. Saunders, prop.

CADBORO BAY—Furnished tents to rent, cheap; also cottage. Apply Patricia Tea Rooms, Cadboro Bay.

CADBORO BAY — Furnished cottages, rooms, tents, week or month; also tent sites; picnic parties catered for. Phone 7050R3.

HARBOR HOUSE, Ganges, B.C.—Gulf Islands—Ideal Summer Resort—Unsurpassed situation, fifty-acre farm in connection. Fishing, tennis, motoring, boating; excellent bathing beach on property. Terms moderate. Apply proprietor, A. G. Crofton, Ganges, B.C.

QUALICUM BEACH HOTEL, Vancouver Island—Most comfortable; food very good. Bathing, boating, fishing and golf on excellent greens, all at your door. Trains daily. Qualicum Beach Station, E. & N. Railway. Phone Parksville 68M.

TZOUHALEM Hotel, Duncan, B.C. Centre of the Lakes District and Malahat Drive. Excellent fishing, shooting, golf, motoring. An ideal place to spend the Summer. Rates $3.75 per day, including meals. Headquarters for commercial men and tourists. Sample rooms on premises. Tom Berry, manager, late Empress Hotel, Chilliwack.

ACREAGE FOR SALE 42

Phoenix Assurance Co., Ltd.
(London, England)

A KELOWNA
FRUIT RANCH

offered as a going concern, or will exchange for Vancouver Island Farm.

COMPRISES ABOUT 30 ACRES
TOGETHER WITH A
MODERN DWELLING

This magnificent place is situated on the main Kelowna-Vernon Road, where motor stage passes twice daily. The new branch of the C.N.R. will have a station about one mile distant.

Soil is mostly black loam, with gravelly subsoil. 22 acres in trees, 11 acres in hay, balance pasture. The whole is bench land sloping west.

The orchard consists of about 1,150 trees, about 1,000 apples, 100 plums, balance cherries, pears, etc., all splendid trees. Also plantation of currants, raspberries, loganberries, etc.

Since the trees have come into bearing there has been a regular annual crop of about 5,000 boxes of apples, plus cherries, plums, etc., also about 50 tons of alfalfa and about 50 to 80 tons of roots.

The orchard is very clean and crops are expected to increase annually. Good water system and good irrigation.

Buildings consist of 6-room house with cement basement, 3 bedrooms, bathroom, h. and c. water, large double sitting room, good kitchen, pantry, etc. Large veranda, septic tank; barn 30x60; stabling for 6 head, garage, ice house, chicken house, etc., etc.

For further particulars apply at this office.

NOTE—This place is fully equipped with the most modern tools and implements, which can be had at valuation.

B.C. LAND & INVESTMENT AGENCY, LIMITED
622 Government St.   Phone 125

COWICHAN RIVER

A BEAUTIFUL home with large river frontage; excellent fishing. 6-roomed house with large veranda; 20 acres, several cleared and in garden and orchard.

Price reduced to $4,000

A. S. BARTON   WISE & CO., LTD.
111 Pemberton Bldg.
Phone 3901

BIGGEST BARGAIN ever offered in a country home, with nearly five acres of land, all under cultivation. Modern bungalow, with sitting room, open fireplace, two bedrooms, kitchen, pantry, bathroom, full plumbing, cement basement. Barn, chicken houses, garage, city water. Property is six miles out, on main road. Price $3,300.

J. GREENWOOD
1236 Government Street

COUNTRY HOME, 4 MILES OUT; NEW 5-ROOM BUNGALOW, CITY WATER, open fire, wash room, etc. Barn and chicken houses, and 2½ ACRES finest of garden soil. Charming location. For sale below cost of buildings, which are new. $3,500.

100 ACRES, ALL GOOD SOIL; about 25 cultivated, balance light clearing. House and barns. Running stream. Ten miles out, on paved road. Price $6,000.

G. C. HOWELL
103 Pemberton Bldg.   Phone 7898

IDEAL country estate of 180 acres, within 18 miles of Victoria, all wire fenced and cross fenced, suitable for sheep or mixed farming; modern stone dwelling of 8 rooms, with hot and cold water, basement and bath; large barn and outbuildings; about 20 acres under cultivation. Private lake on property. Good, hard surfaced road to city. Price $14,000. Owner will consider part trade. T. P. McConnell, 520 Pemberton Bldg.

ACREAGE FOR SALE 42
(Continued)

PEMBERTON & SON
Pemberton Bldg.   Phone 326

WATERFRONTAGE

22 ACRES—All good land, about 18 in full bearing orchard of the best market varieties. Trees are all in excellent condition, one acre of strawberries bearing. The balance of the land is in pasture. A dwelling of seven rooms with all modern conveniences, packing house, barn, poultry house, also small house for help. Beautiful flower garden and many rare ornamental shrubs. This is one of the best producers on the Island, and a very pleasant place to live. Photos and further particulars at our office.

PEMBERTON & SON
Real Estate, Financial and Insurance Agents
Fort Street   Victoria, B.C.

NINE ACRES, Highly Improved Berry and Chicken Ranch. New five-room bungalow, modern chicken houses, two wells. 5½ acres logans, yielding $400 per year; currants and commercial rhubarb; finest possible soil. $3,550, HALF CASH.

FIVE ACRES Very Productive Land. Cosy and attractive four-room house, with bath; modern chicken houses, family orchard, small fruits; running stream. 10 miles from city. Price, including 250 purebred Wyandottes, implements and household furniture, $3,000, ON TERMS.

HARRY AMPHLETT
513 Union Bank Bldg.   Phone 5900

$6250—A MOST comfortable, modern residence, standing in 5 acres of land, with good open view, containing 2 sitting-rooms with open fireplaces, hall, kitchen, pantry, lavatory, 5 large and 2 small bedrooms, with h. and c. wash basins; bathroom, toilet; cement basement; central heating and electric light throughout; very pretty garden; garage; close to golf and tennis clubs.

C. WALLICH
Real Estate and Insurance Agent
Cowichan Station, E. & N. Railway

ACREAGE WANTED 43

WANTED—Poultry ranch, five acres cleared; waterfrontage preferred. From owners only. Box 2971, Colonist.

PROPERTY FOR SALE 44

FOR Sale—2 lots, Parkdale, $70 each; 1 lot, Willows Road, adjoining exhibition grounds, $150, or $300 takes title deeds to the four. Would consider exchange for Ford. Box 2932, Colonist, or phone 10X, Colquitz.

FARMS FOR SALE 47

FOR Rent or Sale, Cheap—Small farm, 27½ acres, near Parsons Bridge, 3 miles from Victoria; all fenced, 12 acres under cultivation; 5-roomed cottage and outbuildings, with abundance of water. A. T. Peatt, Colwood P.O. Phone Belmont 8.

FRUIT farm and suburban home, within 5 miles of Victoria, and close to Quadra Street; highly improved, with all kinds of small and large fruits, kitchen garden, truck garden, pasturage, etc., good 8-room dwelling, with city water, electric light and telephone; large barn and outbuildings, 5½ acres, with 4 road frontages. An ideal location with nice views, and a bargain at $4,200, on terms. Exclusively by T. P. McConnell, 520 Pemberton Bldg.

FARM for sale, or will rent or lease with option to purchase at reasonable price and on easy terms. 5 acres, every bit under cultivation, 125 fruit trees, good condition, thousands of bulbs, etc.; good modern house, 5 rooms, bath, toilet, new plumbing; close to city. See it today. Bert G. Robinson, 1217 Broad Street.

FARMS FOR RENT 48

FOR Rent—Fully equipped farm at Nanoose Bay; stock, equipment and crops to be taken at valuation. Fuller particulars, E. J. Marks, Nanoose Bay.

RESIDING owner will lease his very trim, tidy 5-acre farm, large bearing orchard, poultry, cows, outbuildings, 2 deep wells, 5-room bungalow (like new), modern 3-piece bathroom, running water, phone; West Saanich Road; $30 monthly. Also for sale, cheap. Victoria Realty, 216-217 Central Bldg.

MONEY TO LOAN 53

AGREEMENTS and mortgages discounted. Money to loan on improved property. Dunlop & Foot, barristers, 613 Sayward Bldg.

IN sums ranging from $500 to $20,000, on improved farm and city property. Apply P. R. Brown & Sons, 1112 Broad St.

MONEY to Loan on improved property. Heisterman, Forman & Co., 608 View Street. Phone 55.

WANTED TO BORROW 55

$10,000 from private party, ample security. 416 Sayward Bldg.

PERSONAL

GOITRE, asthma and bronchitis completely removed by using herb medicine. Many genuine testimonials can be secured by calling on W. E. Fitzpatrick, 1041 Fort. Telephone 5160L.

"LOST HEIRS"—A book filled with names for lost heirs and missing kin from different parts of the world, Chancery Court of England, Ireland and Bank of England Unclaimed Dividend List included in one. One Dollar each and one book by return mail. International Claim Agency, Dept. 50, Pittsburgh, Pa., U.S.A.

AGENTS WANTED 58

AGENTS—Make $10 daily selling new, exceptionally useful, necessary article. Quick seller, [illegible]. Pocket sample. Factory, [illegible].

HOSIERY agents—$5,000 yearly, selling hosiery direct to customers; [illegible] man's and children's complete line; [illegible] value, exclusive territories. Dept. 419, Triangle Mills, Box 2480, Montreal.

MEN and Women—Here is a real opportunity [illegible] Greeting Xmas Cards [illegible] previous experience [illegible] spare or full time [illegible] ful sample book [illegible] vice. Write [illegible] turers, 123 Richmond Way, Toronto.

TIMBER BROKERS 60

LARGE and small tracts of timber, available to sell and want [illegible] & Co., 100 Pemberton Bldg.

RYAN, McIntosh Timber Company, Limited, timber cruisers, valuators and consulting engineers. Timber for sale in large or small tracts. Crown grant or E. & N. [illegible] Belmont House, Victoria.

CORPORATION OF DISTRICT OF SAANICH

POUND SALE

I will sell by public auction, at the Municipal Pound, Glanford Ave., Saanich, at 11 o'clock forenoon on September [illegible], one black and white [illegible] on left side [illegible] redeemed before that date and charges paid.

PETER BROGAN, Poundkeeper.

PUBLIC SALE
TO BE HELD ON SALT SPRING ISLAND

Under authority of the Soldier Settlement Board of Canada, and by permission of H. J. Woods, a sale will be held at the [illegible] Centre Salt Spring Island, [illegible] St. Mary's Lake, Salt Spring Island, on

THURSDAY, OCTOBER 4th, 1923,

The following stock and equipment:

CATTLE—
1 Jersey-Durham Cow, 4 years.
2 Grade Jersey Cows, 6 years.
1 Jersey-Guernsey Cow, 5 years.
1 Grade Jersey Cow, [illegible]

HORSE—
1 Black Mare, 10 years, 1300 lbs.

MACHINERY AND IMPLEMENTS, Etc.—
1 3-inch wagon; 1 [illegible] horse [illegible] single [illegible] harrow [illegible] pulley [illegible] grinder [illegible] 1 set [illegible] cream [illegible]

Soldier [illegible] tion with [illegible] supervision [illegible]

Sale to commence at 1 p.m. Terms cash.

Japan Scraps Ships

TOKIO, Sept. 21.—Nine battleships have been withdrawn from the Japanese navy list in accordance with the terms of the Washington naval agreement.

The Returned Professional and Business Men's Association of Victoria, B.C.

Respectfully solicits the patronage of local residents in the lines of business hereunder mentioned:

ARCHITECTS
P. L. JAMES, 521 Sayward Building. Phone 6016.
RALPH BERRILL, A.R.I.B.A., 4 Brown Block. Phone 5243.
AUTOMOBILE REPAIRS
THE MECHANICAL MOTOR WORKS, 1024 Oak Bay Avenue. Phone 5594.
AWNING MAKER
GEO. RIGBY, 520 Fisgard Street. Phone 6468.
AUTO PAINTER
VETERANS' AUTO PAINTING WORKS, 1730 Blanshard Street.
BUILDERS' SUPPLIES
JOHNSON BROS., 2744 Avebury Street. Phone 4786.
BONDS
G. C. MORRIS, 711 Fort. Phone 3140.
CANDIES
R. J. LAWRENCE, Handy Candy Store, 1015 Blanchard Street, 1 minute from Royal Victoria Theatre. Phone 501L.
CARPENTER AND BUILDER
EVANS & GREEN, 1970 Dallas Road. Phone 6263X.
CLOTHIERS
FYVIE BROTHERS, 517 Government Street. Phone 1295.
A. H. C. JONES, with D. F. Sprinkling, corner View and Broad. Phone 4100.
CONCRETE SPECIALISTS AND CONCRETE PRODUCTS
HENSON & CO., 402 Gorge Road. Phones 5547 and 119X.
DENTIST
H. CLARKE, 413 Central Building. Phone 1388.
ELECTRICIANS
FOX & MAINWARING, Pemberton Building. Phone 9011.
FINANCIAL AGENT
H. E. HUNNINGS, 215 Central Building. Phone 4434.
HOTEL KEEPERS
NICHOLSON & WILLIS, Booke Harbor Hotel.
INSURANCE
W. J. BRICK, 607 B.C. Permanent Loan Building. Phone 1970.
LAWYERS
Names of five Legal Firms may be obtained from the President. Phone 2972.
LAND SURVEYOR
F. H. ALLWOOD, B.C.L.S., 435 Sayward Building. Phone 6940.
ORCHESTRA AND BAND
A. RUMSBY, 5th Regiment Band, 331 Niagara Street.
PAINTING AND DECORATING
T. H. RENDELL, 1920 Bay Street. Phone 4275Y.
PLUMBERS
VETERANS' PLUMBING COMPANY, Fort and Langley. Phone 9911.
R. J. COSTELLO, Lake Hill P.O. Phone 3070X.
REAL ESTATE AND INSURANCE
W. S. BROWN, 711 B.C. Permanent Loan Building. Phone 3315L.
J. H. GILLESPIE, 711 Fort Street. Phone 2040.
T. B. MONK & CO., 304 B.C. Permanent Loan Building. Phone 2791.
WENDELL B. SHAW, 302 Pemberton Building. Phone 2972.
TRANSFER AND TRUCKING
GENERAL SERVICE TRANSPORT, LTD., 1107 Langley. Phone 05.
JOHNSON BROS., 2744 Avebury Street. Phone 4739.
TOBACCONIST
J. DIROM, Horseshoe Cigar Stand, 1223 Government Street. Phone 7169O.

Malahat Freight Service

Nanaimo, Ladysmith, Duncan, Victoria

Leaves daily, 8:30 a.m., for Duncan, calling all points south, including Shawnigan Lake, Cherry Point. Goods received for Nanaimo, Ladysmith and points north of Duncan on Fridays, Saturdays. Have us ship your furniture and save unnecessary crating and cartage. Leaves Stocker's Bldg., Blanshard Street.

Phone 3450 W. L. MOXOM Res. Phone 3359L

Special Values in Chesterfield Suites
A Large Stock to Choose From

HOME FURNITURE Co
FRED BARTHOLOMEW
712 FORT ST. FITZ BLDG PHONE 5119

FURNITURE SNAPS

6x12 Wilton Carpet, cost $150	$49.00
Pretty Blue Brussels Carpet, 9x9	22.50
Brussels Carpets, 9x12, $19 and	13.50
Fumed Oak Bed, Spring, Mattress	35.00
Bird's-eye Maple Bureau, a beauty	35.00
Secretaire Bookcase, 3 drawers	17.50
Oak Dining Sets, $84, $69 and	56.00
Mahogany Dressing Table, a snap	20.00
Heavy G. Oak Library Table	10.50
Quartered Oak Writing Tables at	10.00

Edison Cabinet Gramophone, Bookcases, Jacobean Buffet, Mahogany Buffet, Beds, Oliver and Remington Typewriters, Books, Winchester .405 Rifle, almost new.

British Furniture Mart
747 Fort St. Phone 3663

BARTHOLOMEW'S
USED FURNITURE
For Mansion, Bungalow or Shack
1410 Douglas St. Antiques 1119 Fort St.
Easy Terms

Russian Exports of Grain Will Be Less

OTTAWA, Sept. 21.—While grain available for export from Russia was computed by Russian authorities early in the year as likely to amount this season to four million tons, it is not now expected that such a large quantity will be exported.

L. D. Wilgress, Canadian Trade Commissioner at Hamburg, estimates the amount as from 1,800,000 to two million tons. The harvest has not come up to earlier expectations, he asserts, and, in addition, there is a shortage in Russia of export equipment such as sacks, suitable railroad cars, warehouses and other port facilities.

The Russian government, says Mr. Wilgress, is chiefly interested in encouraging grain exports by reason of the low purchasing power of the agricultural class.

Increase Shown In Note Circulation

OTTAWA, Sept. 21.—An increase in Dominion notes circulation and a decrease in the gold basis as at the end of August are shown in the statement of circulation and specie issued by the Department of Finance. Total circulation of Dominion notes and specie on August 31 amounted to $235,131,349, as compared with $233,774,961 at the end of July. Gold held against notes in circulation was $113,707,136, compared with $121,136,091 a month earlier.

The circulation of Dominion notes issued against approved securities was $84,420,000 at the end of August, as against $76,056,544 at the end of July. Gold reserve on savings deposits under the Bank Act was $3,057,642, or 10 per cent on $30,376,322.

Sugar Refineries Put Prices Higher

SAN FRANCISCO, Sept. 21.—After local sugar refineries had announced an advance of ten cents per hundred pounds in the basic prices of refined cane and beet sugar today, effective tomorrow, they announced an additional advance of fifteen cents, making a total of twenty-five cents per hundred, likewise effective tomorrow. An advance of twenty-five cents announced on September 19 became effective today.

The new base price for refined cane sugar will be $9.10 and the price for refined beet sugar $8.90.

Finance and Commerce

FOREIGN EXCHANGE REGISTERS ADVANCE

Generally Speaking, However, Stock Dealings Proved Featureless—Trade Reduced to Minimum

NEW YORK, Sept. 21.—Trading in today's bond market was sluggish, with no definite price trend apparent. United States Government bonds gave the best exhibition of group strength but the net gains were small.

French governmental and municipal liens made further progress in the early part of the session, but the municipals sold off later, Lyons 6's losing a point on the day, and Marseilles 6's and Bordeaux 6's each half. Prague 7½'s gained a point, while Brazilian Central Railways 7's dropped 1⅝, on a small turnover.

Considerable irregularity developed in today's stock market session, with the averages showing little change on the day. Professional speculators for the decline apparently attempted to depress the general list into new low ground on the theory that the breaking of the previous resistance levels would bring out considerable liquidation, but good support was encouraged and the bears contented themselves with uncovering isolated weak spots.

Some of the Eastern rails, and most of the low-priced oils made good recovery from recent heaviness, the strength of these issues leading to short covering in other sections of the list in the late dealings.

The stronger tone of the oil stocks was gratifying to operators on the long side in view of the additional cuts in crude prices and the omission of the Cosden dividend, which was not officially voted until after the market closed.

Sugars continued to benefit by the higher commodity prices, Cuba cane preferred and Punta Alegre each gaining more than a point.

Call money was firm at 5¼ to 5½ per cent, depending upon maturity. Commercial paper is fairly active, with no change in rates.

The feature of the foreign exchange market was the strength of the Allied continental exchanges. French francs were run up eleven points to 6 cents, and Belgian francs jumped sixteen points to 5.10 cents. Demand sterling held fairly steady at $4.54¼. German marks dropped fifteen points to 75 cents a hundred million.

(Furnished by Burdick Brothers, Limited)
All Fractions in Eighths

	High	Low	Close
Allis-Chalmers	41	40	40
Am. Beet Sugar	35	34-4	33
Am. Can. Co., com.	91-3	90-1	90-7
Am. In. Corp.	17-3	16-5	16-5
Am. Locomotive	69-3	68-2	69
Am. Smelt & Ref.	58-3	56-3	58-2
Am. Sugar Rfg.	64	64	64
Am. T. & Tel.	122	121-5	122
Am. Wool, com.	78-4	76-4	77
Am. St. Fdy.	35-4	35	35
Am. Sum. Tob.	21-4	20-5	21-4
Anaconda Mining	39	38-7	38-7
Atchison	99-6	98-6	98-6
Baldwin Loco	113-3	112-7	112-5
Baltimore & Ohio	51	48-3	50-1
Bethlehem Steel	48-2	47	48-2
Canadian Pacific	141-2	139-6	140-4
Cosden Oil	24-5	23-3	24
Central Leather	14	13-2	13-5
Crucible Steel	59-7	58-5	59-6
Chesapeake & Ohio	61	61	61
Continental Can	53	50-7	51-5
Chic., R.I. & Pac.	22	21-7	21-7
Cons. Gas	60-3	58-7	60-1
Chino Copper	15-4	15-2	15-2
Cal. Petroleum	18-3	17-3	18
Chile Copper	26-5	25-7	26-5
Corn Products	123	121-4	122-2
Erie	14	13-5	13-5
Famous Players	70-5	69-5	70-5
General Asphalt	27	26	26-4
General Electric	169	167-6	168
General Motors	14	13-5	13-5
Goodrich (B.F.)	23-4	23-1	23-1
Gt. Nor. Ore	27	26-4	26-7
Gt. Northern, pfd.	53-7	53-2	53-2
Gulf States Steel	76-6	76-4	76-4
Hollinger	11 33	11 25	11 23
Inspiration Copper	27	26-6	26-6
Int. Comb. Eng.	20-7	20-7	20-7
Int'l Nickel	11-3	11-4	11-4
Int'l Mer. Marine	9-4	9-2	9-2
Int'l Mer. Marine, pfd.	31-3	30-5	30-5
Kelly Springfield	27	26	26
Kennecott Copper	33	32-5	33
Kan. City Southern	17	17	17
Lehigh Valley	60-6	60-2	60-6
Lima	62-3	62	62
National Lead	119	117-7	119
N.Y., N.H. & Hart	11-4	11-4	11-4
New York Central	101-4	100-4	101
Northern Pacific	59-6	59-2	59-5
N.Y., Ont. & West	15-7	15-7	15-7
Nev. Cons. Copper	12-2	12	12
Pan "A"	56	54-2	56
Pan "B"	55-1	52-4	54-1
Pierce Arrow	9-5	8-6	8-6
Pacific Oil	34	32-7	34
Prod. & Refiners	22-2	20-6	22-2
Pennsylvania R.R.	43	42-2	42-4
Phillips Pete	21-2	20-5	21-2
Pressed Steel Car	49	..	49
Reynold's Tobacco	67	66-5	66-6
Reading	74-5	73	73
Ry. Steel Spring	100	100	100
Ray Cons. Mining	10-1	9-7	10-1
Replogle Steel	43	42-2	42-6
Republic Steel	43	42-2	42-6
Royal Dutch	44	43-4	44
Southern Pacific	86-7	86-2	86-4
Southern Ry., com.	33-6	32-1	32-4
Stromburg	62-1	60-1	60-1
Studebaker Corpn.	100-4	99-3	100-1
Stan. Oil, Indiana	52-3	52	52-3
The Texas Co.	40	39-2	39-2
Texas P. Coal & Oil	7-4	7-3	7-3
Timken Roller Bear	35-1	34-3	35
Tob. Prod.	82-4	82-1	82-1
Union Pacific	128-5	128	128-2
Utah Copper	59-3	59-3	59-3
U.S. Ind. Alcohol	49-4	47-4	48-4
U.S. Rubber	37-3	36-6	37-2
U.S. Steel, com.	87-2	86-2	87-2
Wabash R.R. "A"	28-6	27-2	27-6
Western Union	107-2	107-2	107-2
Woolworth	253	252	252
Willys-Overland	6-1	6-1	6-1
Westinghouse Elec.	58-7	58-3	58-2
Allied Chem. & Dye	64-4	63-4	64-4
Sears Roebuck	73-2	74-4	74-4
Am. Linseed	18-3	18-3	18-3
Coca Cola	73-5	72-4	73
Chic. & N.W. Ry.	65-4	65-4	65-4
Keystone T. & R. Co.	4	3-7	3-7
Nat. Enamel	56-2	56-2	56-2
Pere Marquette	41-6	41-6	41-6
Trans Oil	3-4	3-3	3-3
Invincible Oil	9-3	9-1	9-3
White Motors	47-3	47	47-2
Pullman Co.	119-4	118-2	118-2
Chandler Motors	47	46-6	46-6
Houston Oil	48-1	48	48-1
Cuban Cane Sugar	12	11-6	12
Stan. Oil of Cal.	51	50	50-4
Texas Pacific Ry.	21-1	20-4	21
Vanadium	29-1	29	29
Middlestates Oil	5	4-6	4-7
Texas Gulf Sulphur	59-3	58-3	59-3
Montgomery Ward	21	21	21
Pure Oil	17	16-3	17
Mexican Seaboard	9	8	9

MONTREAL STOCKS

(Furnished by Burdick Brothers, Limited)
All Fractions in Eighths

	Close
Abitibi	60-4
Asbestos	42-5
Bell Telephone	122
Brompton Paper	40-4
Brazilian Trac.	42-4
Can. Car Fdy., com.	22
Can. Car Fdy., pfd.	74
Can. S.S., com.	14-4
Detroit United	67
Dominion Bridge	63-4
Dominion Canners	26-3
Lake of Woods Mlg.	194-4
Laurentide Co.	81-4
National Breweries	50
Atlantic Sugar	19
Quebec Ry.	18
Spanish River Pulp	88-4
Spanish River Pulp, pfd.	100
Steel of Can.	68-4

MONTREAL PRODUCE

MONTREAL, Sept. 21.—Eggs quiet; others firm.
Cheese—Finest Easterns, 23¼c to 23⅝c.
Butter—Choicest creamery, 39¾c to 37c.
Eggs—Selected, 40c.
Potatoes—Per bag, car lots, $1.40 to $1.50.

NEW YORK COTTON

(Furnished by Burdick Brothers, Limited)

	Open	High	Low	Close
Oct.	29.69	29.64	29.20	29.30
Dec.	29.20	29.25	28.79	28.95
Jan.	28.60	28.73	28.20	28.31
Mar.	28.50	28.58	28.25	28.25
July	27.77	28.00	27.50	27.50

NEW YORK EXCHANGE

NEW YORK, Sept. 21.—Sterling exchange firm, at $4.51⅝ for 60-day bills and at $4.54¼ for demand. Foreign bar silver, 65⅛.
Canadian dollars, 97 11-16.
France, demand, 5.89.
Lire, demand, 4.47½.
Germany—Demand, .00000075; cables, .00000075.
Holland—Demand, 39.26; cables, 39.32.
Norway—Demand, 16.02.
Sweden—Demand, 26.62.
Denmark—Demand, 18.03.
Switzerland—Demand, 17.71.
Spain—Demand, 13.54.
Greece—Demand, 1.81.
Poland—Demand, .0003⅛.
Czecho-Slovakia—Demand, 3.00.
Jugo-Slavia—Demand, 1.09.
Austria—Demand, .0014.
Roumania—Demand, .46½.
Argentina—Demand, 33.75.
Brazil—Demand, 10.12.

CANADIAN STERLING

Buying price, $4.63½.
Selling price, $4.66½.

HEAVY OFFERINGS CAUSE LATE SLUMP

Winnipeg Wheat Values Strong at Start on Good Demand—Closing Quotations Weaker

WINNIPEG, Sept. 21.—After the slightly easier opening the wheat market here today quickly responded to fair buying and advanced. Increased offerings, however, had a weakening effect, values declining about 1⅝ cents from the high for the day, and all futures closed ⅜ cent below Thursday's final figures. On the high for the day May reached 100⅞.

Inspections totalled 1,777 cars, of which 1,637 were wheat.

	Open.	High.	Low.	Close.
Wheat—				
Oct.	97	97⅜	95⅝	96b
Nov.	96⅝	97⅝	95	95⅛b
Dec.	94⅞	95⅝	93¾	94b
May	100⅞	100⅞	98⅞	98⅞b
Oats—				
Oct.	42⅛	42⅞	42⅛	42⅛b
Nov.	40⅛	40⅝	40⅛a	40⅛a
Dec.	39⅛	39½	38⅞	38⅞
May	42½	42⅝	42⅛a	42⅛b
Barley—				
Oct.	50¼	50½	50⅛a	50¼
Nov.	..	..	..	49⅞b
Dec.	49⅝	50	49⅝	49⅝b
May	..	..	..	53⅝
Flax—				
Oct.	208	209¼	204	207¼
Nov.	203	207¼	202	203¼
Dec.	190	196½b	190	194b
May	188	189½b	192	187½b
Rye—				
Oct.	64⅞	65¼	64½	64¼b
Nov.	65	65	64⅛a	64⅛a
Dec.	65	65½	64⅛a	64⅛a

Cash Prices

Wheat—1 nor., 101¼; 2 nor., 98¼; 3 nor., 99; No. 4, 83; No. 5, 81; No. 6, 72; feed, 98¼, track, 97; No. 4 rusted, 82; No. 5 rusted, 82½; No. 6 rusted, 76¼.

Oats—2 cw., 42⅛; 3 cw. and extra 1 feed, 41⅛; 1 feed, 40⅛; 2 feed, 38¼; rejected, 36¼; track, 42⅛.

Barley—3 cw., 50½; 4 cw., 49½; rejected and feed, 42⅛; track, 50¼.

Flax—1 nwc., 215½; 2 cw., 203½; 3 cw. and rejected, 174½; track, 207½.

Rye—2 cw., 63¾.

NEW YORK CURB

(Furnished by Burdick Brothers, Limited)

	Bid	Asked
Industrials		
Acme Coal	2	3
Centrifugal	19	20
Checker Cab	28⅝	29⅝
Durant Del	27⅛	29
Mesabi	3⅛	5⅜
Sluta	10¼	12⅜
Radio	3	3⅛
Reo	18⅝	19
Tob. Prod. ex	2½	4
Un. Profit Shar	5⅜	6
Un. Retail Candy	9	5⅛
Cities Serv., com	129	130
Cities Serv., pfd	65⅞	69
Cities Serv., bkrs	12⅝	13
Oils		
Carib	2⅛	3⅜
Federal	35	40
Glenrock	65	70
Int Pete	14	14⅝
Keystone Ranger	..	4
Marl Mexico	2¼	4
Mexico Oil	37	62
Mutual Oil	9⅞	8
Noble Oil	9	10
Pennork	11	12
Ryan Cons	3	3½
Sapulpa	1½	5
Salt Cr Cons	6⅞	7
Seaboard Oil	..	1⅛
Texan Oil Land	12	20
Wilcox	4	4¼
Mines		
Arle Globe	9	10
Butte & West	30	50
Cal Jerome	10	25
Candelebria	..	..
Cons Copper	1⅛	2
Cresson	2⅛	3
Delores	50	91⅛
Eureka	9	10
Hecla	7⅛	8
Hollinger	11	11⅛
Howe Sound	2⅝	3
Ind Lead	34	39
J V Dev	1⅛	1⅝
Kerr Lake	2	2⅛
Mason Valley	1⅝	2
N. Y. Porcupine	30	45
Nipissing	5⅝	5⅞
Ohio Copper	62	65
Ray Herr	60	64
Simons Lead	15	20
Success	43	48
Tuolomne	18	19
Un Verde Ex	29	29⅛
Wayne Coal	1⅛	1⅛

VICTORIA EXCHANGE

	Bid	Asked
Mining		
Bowena Copper	..	.10
Coalmont Collieries	20.00	20.00
Cons. M. & S.	22.30	22.50
Cork Province	.09⅛	.10
Douglas Channel	.01	.01⅛
Granby	19.00	..
Hazelton Gold-Cobalt	..	.02
Howe Sound	3.00	..
International Coal	.12	.15
McGillivray Coal	.02	..
Premier Mines	2.00	2.75
Rambler-Cariboo	.02	..
Sheep Creek Consolidated	.00⅛	.00⅛
Silver Crest Mines	..	.02
Silversmith	..	.44
Snug Cove Copper	..	.02
Standard Silver Lead	.14	..
Sunloch Mines	.12	.21⅛
Surf Inlet Gold	.17	.30
San Juen	..	.26
Oils		
Athabasca Oil	.00	.02
Boundary Bay Oil	..	.00 1-10
Empire Oil	.00⅛	.00 13-16
Pitt Meadows	.00⅛	..
Spartan Oil	.00 9-16	.00⅛
Sweetgrass	.00⅛	.00⅛
Trojan Oil	.03⅛	..
Utility Oil	.00 1-19	..
Can. U.S. Ref.	.30	..
Miscellaneous		
B.C. Perm. Loan	..	100.00
Canada National Fire	32.00	63.00
C. P. R.	140.00	..
Great West Perm. Loan	18.00	..
Gregory Tire & Rubber	2.33	..

VICTORIA VICTORY BONDS

	Will Buy	Will Sell
Victory Loan 5½%		
1922 1st May and Nov.	99.62	100.95
1923 1st June and Dec.	102.47	102.49
1933 1st May and Nov.	104.90	105.90
1937 1st June and Dec.	107.39	108.39
1924 1st May and Nov.	100.43	101.48
1927 1st May and Nov.	101.59	102.39
1932 1st May and Nov.	101.70	102.70
1934 1st May and Nov.	102.33	103.33
War Loan 5%		
1925 1st June and Dec.	100.73	101.23
1931 1st April and Oct.	100.69	102.20
1937 1st Mar. and Sept. (payable in New York)	102.30	103.30

Add accrued interest to date.
1927, 1937, 112 days, $10.877 per $1,000.
1923, 1934, 1927, 1932, 1933, 1934, 143 days, $21.843 per $1,000.

WORLD'S METAL MARKETS

NEW YORK, Sept. 21.—Copper easy. Electrolytic, spot and nearby 13⅛c to 13⅜c; futures 13⅝c to 13⅝c.

Tin easy, spot and futures $41.13.

Iron steady, prices unchanged.

Lead steady, spot $6.85 to $7.00.

Zinc steady, East St. Louis, spot and nearby delivery $6.40 to $6.45.

Antimony, spot $7.40 to $7.50.

London Prices

LONDON, Sept. 21.—Standard copper, spot £63; futures £63 10s. Electrolytic, spot £67 10s, futures £68 5s.

Tin, spot £197 12s 6d; futures £197 7s 6d.

Lead spot, £25 10s; futures £23 2s 6d.

Zinc, spot £33 10s; futures £32 10s.

U. S. LIBERTY BONDS

Closing Bids

U. S. Liberty 3½'s	99.25
U. S. Liberty 1st 4's	98.2
U. S. Liberty 2nd 4's	98.2
U. S. Liberty 1st 4¼'s	98.4
U. S. Liberty 2nd 4¼'s	98.4
U. S. Liberty 3rd 4¼'s	99.22
U. S. Liberty 4th 4¼'s	98.4
U. S. Treasury 4¼'s	99.22

HEAVY OFFERINGS OF CANADIAN WHEAT

With Twenty-Five Million Bushels Likely to Be Put on Market This Week, Chicago Is Unsettled

(Furnished by Burdick Brothers, Limited)

CHICAGO, Sept. 21.—Wheat: The market today, with the local buying demand pretty well supplied, reacted to all its own weight. The trade moreover was impressed with the enormous marketings in Western Canada, which will exceed 25,000,000 bushels for the week.

The arrival of this wheat at the upper lake terminals will be in huge volume, and must be taken into consideration. So far as the conditions in this country are concerned, there would be no concern about much of a decline in prices.

Cash markets hold well, primary receipts are less than a year ago, and country offerings are moderate.

Moreover, there is a little export business going on in durums and hard winters all the time, hoping to absorb the surplus.

However, the best opinion appears to be that the Canadian news will have the dominant influence at the present time, and that bulges will naturally attract heavy hedging sales.

On the declines the pressure will subside. This will make an excellent trading market.

Washington news forecasting activities for relief of farmers may be effective in long run, but should hardly have much effect now.

Corn: Worked lower in sympathy with wheat. The rains over a good share of the belt had little effect after a moderate buying movement early. The market was affected with a dearth of buying orders on the rallies, and the demand was not broad enough to absorb profit taking. There is no evidence of any heavy country selling. More favorable weather is indicated. The market will feel effect of the wheat price moves in the future.

Oats: Demand moderate and selling pressure also was limited. We see no reason to look for any material weakness in oats with the demand for feeding purposes so good and the prospects for a large farm situation unusually good, also at present difference under corn. Price levels are likely to be moderate, but would suggest purchases on moderate reactions.

	Open	High	Low	Close
Wheat—				
Sept.	100-5	101-4	100-1	100-3
Dec.	103-5	104-3	102-5	102-3
May	106	106-5	103-3	103-3
July	104	103	103-4	103-4
Corn—				
Sept.	84-4	85-3	84-3	85-3
Dec.	67-7	68-3	67-3	67-3
May	68	69-2	68-3	68-3
Oats—				
Sept.	39-3	39	38-3	39
Dec.	39-7	40	39-5	39-3
May	42-4	42-3	42-3	42-2

SILVER AND MONEY

NEW YORK, Sept. 21.—Bar silver 65⅛.
Mexican dollars 49⅝.

Call money firmer, high 5; low 4½ ruling rate 4; closing bid 5; offered at 5¼; last loan 5; call loans against acceptances 3½.

Time loans firm; mixed collateral, 60-90 days, 5¼ to 5½; 4-6 months, 5¼ to 5½.

Prime commercial paper 5¼ to 5½.

London Rates

LONDON, Sept. 21.—Bar silver 32⅛d per ounce. Money 2⅝ per cent.

Discount rates: Short bills 3 to 3 1-16 per cent; three months' bills 3⅛ per cent.

YESTERDAY'S EXCHANGE

(Furnished by Burdick Brothers, Limited)
All Fractions in Eighths
New York sterling 4 54-3.
France, 5.83.
Lire, 4.48-4.

NEW YORK SUGAR

NEW YORK, Sept. 21.—Raw sugar, centrifugal, 7.41; refined granulated, 3.50 to 3.50.

NEW YORK SUGAR

(Furnished by Burdick Brothers, Limited)
Close—Oct., 3.45; Nov., 3.13; Dec., 4.86; Mar., 3.91; May, 4.00.

CANADIAN FROZEN FISH ON LIVERPOOL MARKET

Liverpool importers of Canadian frozen salmon report a most satisfactory market this season, one of the best for many years, owing to a shortage of home supplies, the generally satisfactory quality of the fish received, and active sales propaganda carried on, in special advertising of superior brands to the trade.

There has been considerable competition from Newfoundland, which has sent forward fish of very satisfactory quality, though recognized by the trade to be definitely inferior to the Canadian product. This competition has naturally had a lowering effect on prices, but has not otherwise affected the demand for Canadian salmon.

Prices for primary distribution have ranged as follows: Gutted silver salmon (Pacific salmon sold during the season from April 1 to June 30), 9d. to 11d. per pound; steelheads (Pacific), 1s. to 1s. 2d. per pound; New Brunswick salmon (sold during the season from July 1 to September 15), 11d to 1s. 1d. per pound; Newfoundland salmon (same season as New Brunswick), 9d. to 11d. per pound.

Importers interviewed are of the opinion that frozen salmon is making steady headway on the market, though handicapped in satisfying the consumer by deteriorations in quality due to lack of understanding of the best methods of de-freezing. No progress has been made in creating a demand for this product during the English off-season, when it would not suffer from competition with English and Scotch fresh salmon. The English consumer does not use salmon in the grilled form, which would permit its addition to the menu during the colder Autumn and Winter months, but serves it almost altogether cold, as a Summer dish. When the British salmon season therefore closes on September 1, the demand goes off suddenly, and only very limited quantities can be sold.

For frozen halibut, which has come forward in fair quantities in the past, there is little demand, as English halibut is offered in fair quantities at reasonable prices, and considerable quantities are also imported in the fresh state from Norway.

TORONTO, Sept. 21.—The largest sale of timber limits since the Ferguson Government came into office was completed yesterday, when R. R. MaKay, of Toronto, was the successful bidder for approximately twenty-two million feet of white pine at an estimated price of $650,000. The area covers twenty-five and a half square miles in the Temagami forest reserve.

Railways Handling Record Grain Loads

WINNIPEG, Sept. 21.—The year 1922 was a record one for grain loadings and marketing in the Canadian Pacific and National Railways but the shipments to date exceed those of the corresponding period last year, and amply justify the reports of a record year in Western Canadian grain production.

On Thursday there were 5,874,533 bushels of grain marketed and 2,716 cars loaded in the Prairie provinces, as compared with 5,502,997 bushels marketed and 2,560 loaded on the corresponding day of 1922. The Canadian National Railways loaded 1,283 cars and marketed 2,614,000 bushels; while marketing on the Canadian Pacific totalled 3,260,533 bushels of all grains.

With the completion of harvesting operations in many Western districts, farm workers are returning to their homes in the East, 1,000 having left this city since September 7.

DOMINION LOAN IS RAPIDLY TAKEN UP

Applications for New Refunding Issue Larger Than Anticipated—Large Institutions Participate

TORONTO, Sept. 21.—The objective of the Dominion of Canada's new refunding five per cent loan is $172,000,000 and early indications are that it will be surpassed. Up to noon today, applications in excess of $58,000,000 had been received against an initial offering of $50,000,000. The loan has started off with a swing which indicates that the success of Victory loans will be equalled. Public offering will be made Monday.

OTTAWA, Sept. 21.—Following the announcement of the sale of $50,000,000 five per cent, 20-year bonds, the Finance Department issued last night a list of some 180 members of the Canadian syndicate of purchasers who will, in due course, offer the issue to the public.

The list includes all the chartered banks of Canada as well as practically all the large financial institutions throughout the Dominion.

VICTORIA MARKETS

Butter—		
Cowichan		.53
Comox		.47
Salt Spring Island		.53
V. I. Milk Producers		.52
Imperial Fresh Creamery		.44
Hollybrook, bricks		.40
Buttercup		.38
Alberta		.46
Clover Valley		.39
Dairy, according to quality	.20	.22
Lard—According to size of package	.15	.20½
Cheese—		
Ontario solids		.25
Ontario twins		.28½
Alberta solids		.27
Alberta twins		.27½
Alberta triplets		.28
B.C. Cream, bricks, per doz.		1.20
B.C. Cream, 5 or 10-lb. bricks, per lb.		.35
McLaren's Cream, doz., small		.60
McLaren's Cream, do., med.		1.20
McLaren's Cream Cheese, 5's		.29
McLaren's Kraft, Swiss 5's		.52
McLaren's Kraft, Can. 5's		.37
McLaren's Kraft, Pimento		.22
Eggs—		
B.C. Fresh Extras		.45
B.C. Fresh Firsts		.42
B.C. Fresh Seconds		M.P.
B.C. Storage Extras	.39	.34
B.C. Storage Firsts	.32	.35
B.C. Storage Seconds		M.P.
Fish—		
Haddies, 15-lb. box, lb.	.13	.15
Kippers, 10-lb. box, lb.		M.P.
Sablefish, fillets, 10's		M.P.
Local Potatoes—According to size and quality, per lb.	.01½	.01¾
Ashcroft Potatoes, in printed Association sacks		1.75
Onions—Per sack, 100 lbs.		2.50
Less than 100 lbs., per lb.		.03½
Local		M.P.
Vegetables—		
Beans, green		M.P.
Celery, local, per doz.		M.P.
Peas, new green, local, lb.		M.P.
New Beets, sack lots, per lb.		.01½
New Carrots, sack lots, per lb.		.01½
New Turnips, sack lots, per lb.		.01½
Parsnips, sack lots, per lb.		.02½
New Green Corn, local, per doz.		M.P.
Cauliflower, local		M.P.
Cabbage, crate lots, per lb.		M.P.
Head Lettuce, local, per crate		M.P.
Cucumbers		M.P.
Garlic		.30
Tomatoes—		
Hothouse No. 1		1.25
Hothouse No. 2		1.00
Hothouse No. 3		.75
Outdoor		M.P.
Fruits—		
Apples—New		M.P.
Cantaloupes, 36's-45's		4.29
Cantaloupes, 12's-15's		2.00
Grapes, Cal. Malagas, lug	2.50	3.00
Grapes, Tokay	2.75	4.25
Plums	.75	1.50
Peaches, Elberta preserving, box		1.25
Pears, Bartletts, imported		3.25
Local Bartletts		M.P.
Honeydew Melons, per lb.	.06	.07
Watermelons, per lb.	.05	.07
Casaba Melons, per lb.	.09	.07
Oranges—Valencias—		
Sunkist or Fancy, 126's, 150's, 176's, 200's		6.25
216's		5.50
252's		5.00
288's		4.75
324's and smaller		4.50
Choice—50c per case less than Sunkist.		
Lemons—		
Sunkist		10.25
Choice		9.75
Bananas—		
City, lb.		.11
Crated, lb.		.11
4-basket crates		1.25
Baskets, 1 doz. each		.90
Grapefruit—		
Choice		5.25
California Sunkist, 54's, 64's, 100's, 126's		5.75
Honey—		
Comb Honey, 24's, per case		5.20
Dates—		
Hallowi, bulk, 1923 crop		.08
Sair, bulk, 1923 crop		.07
Turban, 60/12's (special), per case		7.00
Dromedary, per case		7.00
Camel, 30/10 oz.		3.25
Nuts—		
Almonds, per lb.	.32	.33
Brazils, per lb.	.27	.19
Filberts, per lb.	.21	.22
Walnuts, No. 2	.22	.24
Walnuts, New Manchu	.37	.35

SUGAR

B.C. Refinery—	
White, per hundred	10.00
Yellow, per hundred	9.50

FLOUR

	49-lb. Sack
Purity	2.20
Maple Leaf	2.00
Royal Standard	2.00
Wild Rose (Pastry)	2.00
Royal Household	2.00
B. & K. Flour	2.00
Five Roses	2.00
B. & K. Pastry	2.00

WHOLESALE MEAT PRICES

No special brands quoted

Pork		.20
Beef, No. 1 Steers		.12
Lamb, Spring		.27
Lard	.19½	.19½
Veal	.14	.16
Bacon	.32	.43
Mutton		.13
Hams	.30	.32

FEED

	100 lbs.	Per Ton
Barley	2.00	$36.00
Gr. Barley	2.10	38.00
Corn	2.40	46.00
Cracked Corn	2.50	48.00
Oil Cake	3.40	65.00
Feed Cornmeal	2.50	48.00
Oats	2.60	52.00

To smother faithless wives in mud was a custom in the Middle Ages.

DESTROYER'S LOG CANNOT BE FOUND

WOULD THROW LIGHT ON THE SEVEN-SHIP DISASTER

Search in Wrecked Hulk of Squadron Leader Unsuccessful—Radio Accuracy Questioned

SANTA BARBARA, Cal., Sept. 21.—Efforts to locate the missing radio log of the destroyer Delphi, flagship of the squadron which went ashore at Honda September 8, have been unsuccessful, according to naval officials in charge of the salvage of the seven hulks. The log, which, it is believed, would have an important bearing on the inquiry now under way at San Diego, has not been seen since the night of the wreck, and, according to Lieut. C. V. Lee, in charge of the guard detail, there is little hope of recovering it. The Delphi broke in two pieces a short time after she struck, and has been waterlogged for days.

Today at the direction of naval authorities, efforts were renewed to locate the log, but the condition of the hulk made it evident that its recovery was virtually impossible.

No other bodies were recovered today at Honda. The number recovered stands at thirteen.

Mystery Telegram

SAN DIEGO, Cal., Sept. 21.—A telegram alleging the receipt on August 23 of radio compass bearings from Point Arguello which "would have put us ashore on San Miguel Island if we had followed them," was read here today before a naval court of inquiry investigating the destroyer disaster in which seven ships were wrecked and twenty-three men perished off Point Honda, Cal., September 8.

The telegram was signed "J. R. Stapler," but counsel for Captain Edward H. Watson, chief of the destroyer squadron, who produced it during the cross-examination of Lieutenant-Commander John M. Ashley, superintendent of communications of the Eleventh Naval District, said he "did not know the signer, nor what ship he commanded."

Rates Cut to Permit U. S. Firms to Fight Vancouver Competition

SEATTLE, Sept. 21.—Export grain rates on wheat and wheat products between Montana points and Puget Sound were established by the railroads in an effort to stimulate a westbound movement of loaded cars and to enable Pacific Coast exporters to meet the competition of Vancouver, B.C., shippers, C. P. Kellogg, assistant general freight agent for the Chicago, Milwaukee & St. Paul Railway, testified at today's session of the hearing on the rates being conducted by Examiner Arthur Mackley, of the Interstate Commerce Commission.

Mr. Kellogg declared that the roads were faced with the problem of securing a westbound movement of loaded cars to offset a heavy eastbound movement. Establishment of the rates and the consequent increase in westbound loadings, he said, had resulted in decreased cost of operation. He testified that Vancouver shippers had for several years had the benefit of similar rates, with the result that Vancouver had obtained a very large share of the grain movement from the Pacific Coast.

BORGLAND DAMAGED IN TERRIFIC STORM

Norwegian Motorship Prey of Electric Storm Off Coast of Salvador—Foremast Carried Away

LOS ANGELES, Sept. 21.—The Norwegian motorship Borgland arrived here today with her forward topmast carried away and her radio aerials torn asunder by what Captain O. Hall said was one of the worst electrical storms ever known off the coast of Salvador.

For four hours, Captain Hall said, the storm raged, the flashes of lightning coming so frequently that the night was as bright as day. When the mast, twice as thick as a man's body, was carried away, the radio aerials were dashed to the deck, damaging the compasses. An improvised aerial was contrived and radio communication re-established, and the compasses revolved to obviate magnetic dislocation.

The storm delayed the Borgland one entire day. She touched at San Diego before coming here. After discharging cargo, she will go to San Francisco.

CLERGYMAN HELD ON BIGAMY CHARGE

MONTREAL, Sept. 21.—Maurice D. Baldwin, son of the late Bishop of Huron, and formerly a clergyman holding a post in this city, appeared here yesterday on a charge of bigamy. Baldwin denies the charge.

The case of Rev. Mr. Baldwin has frequently been before Montreal courts in the last two years in respect to attempts by him to secure the custody of his children from his wife and her mother.

The father of Jane Addams, the great social service worker, was state senator in Illinois when she was a small girl.

R. P. CLARK & CO., LTD.
BONDS STOCKS INSURANCE
(Members B.C. Bond Dealers' Assn.)
539 Fort Street Victoria, B.C.
Phones 5600, 5601

Your Money Should Earn 6% Instead of 3%
Municipal
Hydro-Electric } **BONDS**
Flour Milling
Will Earn 6%, With Safety of Principal
British American Bond Corporation, Ltd.
Established, 1901.
723 Fort St. Phones 310, 2121.

SMALL ACCOUNTS WILLINGLY HANDLED

It is the aim of the Bank of Montreal to serve willingly in little things as well as large—to be generally helpful to its customers regardless of the size and extent of their dealings with the Bank.

For years the Bank of Montreal has co-operated with its customers, assisting in various ways in matters of finance and business.

If you require information or any other banking service, you have merely to write or call.

Victoria Branch
A. Montizambert, Manager
E. Stonham, Manager
2210 Oak Bay Avenue

BANK OF MONTREAL
Established 1817

MUNICIPAL BONDS

$ 2,000 Duncan 6% Due 1953
$10,000 Westminster 5% Due 1939
$ 5,000 Point Grey 5½% Due 1942
$20,000 Vernon 5½% Due 1938
$25,000 Prince Rupert 6% Due 1943 to 1950
$10,000 Victory 5½% at 100¼

Gillespie, Hart & Todd, Ltd.
711 Fort St. Victoria, B.C. Phone 2140

BONDS of the HIGHEST GRADE

Phones 3724 3725 **Burdick Bros., Ltd.** Pemberton Building 116-120
Private Wires to All Leading Exchanges
Members B.C. Bond Dealers' Association

Marine and Transportation

FAMED BEAUTY ISLE VANISHED INTO SEA

SHIP CREW WITNESSED SINKING OF OSHIMA

Horaisan Maru Within Sight of Yokohama as Buildings Crumbled and Fire Broke Out

SAN FRANCISCO, Sept. 21.—An island suddenly vanishing from sight beneath the surface of a quake-churned sea, magnificent buildings of Yokohama and Yokosuka crumbling into ruin, and great fires springing up everywhere, were some of the scenes witnessed by Captain Tatsuzo Itah and the members of the crew of the Japanese ship Horaisan Maru, which arrived here last night. The vessel sailed from Yokohama one hour before the first earthquake shock.

Captain Itah declared the Island of Oshima, famed beauty spot of Japan, dropped from sight beneath the sea, as if swallowed up.

"It was there, and then it was not," he said. "In seeking my location after the ship had been bounced around like a cork, I looked for the island. While I looked it disappeared. The sea came and the island went. Only water rolled over the place where it had been.

"We were proceeding along Tokio Bay. The sea was calm. Suddenly the compass tumbled about crazily and the ship jumped up and down, while the sea became rough. For a time I thought we were on a reef.

"I looked toward the land and saw many magnificant buildings of Yokohama, eight miles away, and of Yokosuka, three miles away in the other direction, begin to crumple and fall. They tumbled over like blocks.

"Within about ten minutes the sea became calm and the wind returned to normal. We proceeded on our way, certain that a great disaster had visited Japan."

Tells of Empress' Work

VANCOUVER, Sept. 21.—Details of the splendid work done by officers and crew of the Empress of Australia during the recent Japanese disaster, are given in a communication from John S. McClure, wireless operator on that vessel, to his parents.

The Australia was alongside the dock, he said. All passengers were on board. The gangplank was being taken in. The vessel was to sail in two minutes—at noon, and approximately 300 persons were on the dock waving good-bye to friends. Everyone was laughing and talking when, without warning, the ship began to shiver and shake. The dock collapsed, precipitating people, automobiles and rickshaws into the water.

There were three distinct shocks within two minutes, Mr. McClure stated, and in that time Yokohama was reduced to a mass of ruins. Clouds of dust made it impossible to see further than a few yards away.

3,000 Sheltered

The Australia managed to get away from the burning dock and anchored in the harbor, later sending rescue boats and search parties ashore. On Saturday night and Sunday more than 3,000 refugees of all nationalities were aboard. Several women had lost their husbands and children. Many were stunned and did not seem to know what had happened.

On Monday the Empress of Canada arrived, and most of the refugees were transferred to her to be taken to Kobe, where relief camps had been formed.

On Sunday morning, according to the communication, the Australia had to manoeuvre around with one propeller to escape from a fire which started on the oil which covered the water of the harbor. Several native boats were set on fire.

No Japanese gunboats arrived for nearly forty-eight hours. Conditions on shore were terrible. The Australia was trying to take only Europeans aboard, said Mr. McClure, but Japanese steamers would not take their own people, so the Australia gave shelter to Japanese survivors as well.

Ten Grain Steamers Leave Fort William

FORT WILLIAM, Sept. 21.—Ten vessels, including one United States boat, cleared today with wheat, the total number of bushels going forward being 1,436,000. October tonnage is reported to be freely chartered, but few November charters are as yet being booked. September rates from Fort William to Buffalo and way ports are from 3 1-2 to 4c. These rates will be higher as the season advances.

Vancouver Firm Gets Esquimalt Dock Work

VANCOUVER, Sept. 21.—The contracting firm of Hodgson, King & Marble, of this city, has received the contract for the construction of the machine shops and other work in connection with the Esquimalt drydock, at a cost of $200,000. The equipment will consist of electrically-driven pumps and the necessary machine shops, all of which will be housed in a concrete building.

EMPRESS OF ASIA DUE THIS MORNING

The Canadian Pacific liner Empress of Asia is expected at quarantine from the Orient at 9 o'clock this morning and should berth at the Rithet piers by 10:30 a.m. As far as is known she has no passengers who can properly be classified as refugees from Japan, although some may be aboard who were in the stricken areas at the time of the earthquake. The ship will be met, however, by officials of the local branch of the Red Cross, who will go aboard at quarantine after the doctor is through, and if any destitute victims of the disaster should happen to be on the liner they will be able, if they wish, to land at quarantine to be cared for by the Red Cross.

No further word has been received as to the time of arrival of the Empress of Australia, due Sunday afternoon.

SHIPPING INFORMATION

Weather Reports, 6 P.M., Sept. 21

Point Grey—Cloudy; calm; 30.02; 58; sea smooth.

Cape Lazo—Clear; calm; 29.96; 49; sea smooth.

Alert Bay—Clear; northwest; 30.09; 58; sea smooth; spoke, 4:45 p.m., Camosun, due Alert Bay 6:15 p.m., northbound.

Bull Harbor—Clear; northwest; light; 29.93; 55; light swell; spoke, 3 p.m., Prince George, Dean Island, southbound.

Dead Tree Point—Clear; calm; 29.94; 50; sea smooth.

Prince Rupert—Clear; calm; 29.94; 56; sea smooth; Venture passed out 3:30 p.m., northbound; Princess Louise, due Ketchikan 4:45 p.m., southbound; Princess Ena, due Ketchikan 4 p.m., northbound.

Ocean Falls—Clear; calm; 29.98; 59; sea smooth; Princess Beatrice passed out 2:40 p.m., southbound.

Steamer Movements

TACOMA, Sept. 21.—Arrived: Wilmington, Griffdu, Northland, San Francisco. Sailed: Artigas, Kentuckian, New York; Wintermote, Lake Francis, Northland, San Pedro; Amur, Britannia Beach.

SAN FRANCISCO, Sept. 21.—Arrived: Brookings, Astoria; Lurline, Honolulu; Johanna Smith, Coos Bay; Commercial Traveler, Seattle; Florence Olson, Umpqua River; Heffron, New Orleans; Hauraki, Vancouver; Commercial Trader, New York. Sailed: Mauna Ala, Honolulu; Silverado, Admiral Dewey, Seattle; Tahiti, Sydney; Colusa, Tacoma; Ernest H. Meyer, Aberdeen.

PORTLAND, Sept. 21.—Arrived: J. Luckenbach, Suverico, San Francisco; Riverton, St. Vincent; Steelmaker, Victoria, B.C. Sailed: President Hayes, Southwestern Miller, Edgar F. Luckenbach, Col. E. L. Drake, San Francisco; K. J. Ellbergen, Japan.

SEATTLE, Sept. 21.—Arrived: Rodondo, John A., Alaska; Northland, Tacoma; Roosevelt, towing barge Bertrand, San Pedro; Cascade, Dorothy Alexander, San Francisco; Commercial Pathfinder, Portland; schooner C. E. Holmes, Point Barrow. Sailed: Julia Luckenbach, Texas, San Francisco; Labrea, Dorothy Alexander, Wilmington, Tacoma; Admiral Rodman, Port Angeles.

Sailed

SHIMONOSEKI, Sept. 19.—Atna, Grays Harbor.

KOBE, Sept. 18.—Tokiwa Maru, Seattle; West Nomentum, Portland, Ore.

Arrived

KOBE, Sept. 18.—Mursa, San Francisco.

TRANSPACIFIC MAILS
SEPTEMBER, 1923
China and Japan
(Standard Time)

Empress of Russia—Mails close Sept. 6, 4 p.m. Due at Yokohama, Sept. 17; Shanghai, Sept. 21; Hong Kong, Sept. 23.

Manila Maru—Mails close Sept. 7, 4 p.m.

President Jackson—Mails close Sept. 11, 4 p.m. Due at Yokohama, Sept. 23; Shanghai, Sept. 28; Hong Kong, Oct. 2.

Empress of Australia—Mails close Sept. 20. Due at Yokohama, Oct. 2; Shanghai, Oct. 7; Hong Kong, Oct. 13.

President Jefferson—Mails close Sept. 23. Due at Yokohama, Oct. 6; Shanghai, Oct. 10; Hong Kong, Oct. 14.

Protesilaus—Mails close Sept. 27, 3 a.m. Due at Yokohama, Oct. 13.

Africa Maru—Mails close Sept. 29, 4 p.m. Due at Yokohama Oct. 14.

Australia and New Zealand

Empress of Asia—Mails close Oct. 4, 4 p.m. Due at Yokohama, Oct. 15; Shanghai, Oct. 16; Hong Kong, Oct. 21.

Tahiti—Mails close Sept. 16, 4 p.m. Via San Francisco. Due Wellington, Oct. 13.

Venture (Australia only)—Mails close Sept. 20, 4 p.m. Via San Francisco. Due Sydney Oct. 23.

Niagara—Mails close Oct. 6, 3 a.m. Direct. Due Auckland Oct. 28.

SUNRISE AND SUNSET
SEPTEMBER, 1923

Time of Sunrise and Sunset (Pacific Standard Time) at Victoria, B.C., for the month of September, 1923:

	Sunrise	Sunset		Sunrise	Sunset
1	5:20	6:56	16	5:51	6:28
2	5:31	6:54	17	5:52	6:24
3	5:33	6:52	18	5:54	6:22
4	5:34	6:50	19	5:55	6:20
5	5:36	6:48	20	5:56	6:17
6	5:37	6:46	21	5:58	6:13
7	5:38	6:44	22	5:59	6:13
8	5:40	6:42	23	6:00	6:10
9	5:41	6:40	24	6:01	6:08
10	5:43	6:36	25	6:03	6:06
11	5:46	6:33	26	6:03	6:04
12	5:48	6:34	27	6:06	6:02
13	5:47	6:33	28	6:08	6:00
14	5:48	6:30	29	6:09	5:58
15	5:50	6:28	30	6:10	5:56

The Meteorological Observatory, Gonzales Heights, Victoria, B.C.

TIDES AT VICTORIA
SEPTEMBER, 1923

Day	Time. H. M.	H't Ft.	Time. H. M.	H't Ft.	Time. H. M.	H't Ft.	Time. H. M.	H't Ft.
1	1:17	4.3	7:41	6.2	12:20	5.6	18:36	7.8
2	2:16	4.1					19:42	7.8
3	3:10	3.3					20:24	7.4
4	4:04	3.0					18:48	7.6
5	4:26	2.3					20:22	7.8
6	5:27	3.9	12:33	7.3	17:46	7.2	22:52	7.7
7	6:31	6.6	16:06	7.2	18:36	6.9	23:44	7.8
8	7:24	2.4	14:33	7.3	19:22	3.4		
9	0:27	7.3	7:42	2.4	14:44	7.4	20:02	6.7
10	1:21	3.9	8:27	2.3	16:27	7.5	20:54	3.0
11	2:26	3.3	9:07	3.0	13:31	7.7	21:33	4.3
12	3:24	7.5	9:46	3.4	15:07	7.3	22:24	3.5
13	4:27	7.6	10:31	4.1	14:27	7.3	24:14	3.6
14	5:46	7.3	11:17	4.6	17:02	6.2		
15	0:00	3.3	7:06	7.0	12:07	3.7	17:44	3.1
16	1:11	3.3	8:24	7.6	13:08	6.4	18:20	6.1
17	2:16	3.0	11:10	7.3	14:00	7.0	16:24	7.6
18	3:16	3.3	12:04	7.4	10:31	7.3	26:26	7.6
19	4:14	3.3	13:33	7.7	16:56	7.3	21:37	7.6
20	4:10	6.6	14:23	7.7	18:14	7.3	22:46	7.4
21	0:04	3.0	14:34	7.7	13:10	3.3	23:06	7.4
22	2:03	3.3	14:20	7.0	13:51	0.3		
23	0:34	7.3	7:36	3.7	14:23	7.0	20:33	3.3
24	1:42	7.3	8:16	4.1	14:43	7.7	21:03	4.7
25	2:43	7.3	8:34	4.3	10:03	7.8	21:43	4.3
26	3:34	7.3	9:31	4.3	13:22	7.3	22:30	3.3
27	4:26	7.0	10:03	5.6	15:43	7.3	22:00	6.6
28	3:23	6.0	10:47	3.0	16:07	7.7	23:42	6.3
29	3:37	6.5	11:33	6.4	16:43	7.8		
30	1:20	3.4	7:50	6.3			15:37	7.8

The Time used is Pacific Standard, for the 120th Meridian west. It is counted from 0 to 24 hours, from midnight to midnight. The figures for height serve to distinguish High Water from Low Water. Where blanks occur in the tables, the tide rises or falls continuously during two successive tidal periods without turning.

The Height is in feet and tenths of a foot, above the average level of lower Low Water.

Esquimalt—To find the depth of water on the sill of the drydock at any tide, add 18.9 feet to the height of High Water as above given.

The Egyptians imagined the world to be a vast plain suspended in space.

Prairie Chart Issued By Canadian National

A revised edition of the Canadian National Railways map of the three Prairie Provinces has just been issued and is now ready for circulation. This map is issued by the colonization and development department, and, though primarily intended for use in connection with land settlement work, it has been in great demand for general office purposes, shippers, commercial travelers and other business men finding it most useful for reference with respect to railway lines and connections and geographical relations. It shows prominently all lines of the C.N.R. now in operation, those under construction, and those projected in Manitoba, Saskatchewan and Alberta, and has been brought right up to date in all details of interest. This is the third issue in the last four years, during which period thousands of copies have been circulated in Canada, the United States and overseas, and has proven to be an effective publicity medium for Western Canada. On the back of the map, salient information respecting all the large distributing centres and several hundred smaller market towns along the C.N.R. in the West is given, adding additional value to the map for reference purposes. A copy of the map will be sent free on application to the general agent of the C.N.R. Colonization and Development Department at Winnipeg or Edmonton.

MAY PURCHASE DOCKS

SEATTLE, Sept. 21.—New negotiations for the acquisition by the port of Seattle of the Skinner & Eddy shipyard site here, to be used for terminal facilities, were opened by the Port of Seattle Commission today with B. B. Haney, a member of the United States Shipping Board, which, through the Emergency Fleet Corporation, holds title to the property.

LINER RUNS ASHORE

PROVIDENCE, R.I., Sept. 21.—The Colonial passenger liner Lexington, from New York, went aground in a thick fog in Narraganset Bay early today. The passengers were transferred to a small steamer and brought here. The Lexington is believed to be undamaged.

Bishop Transferred

LONDON, Sept. 21.—Dr. Theodore Woods, Bishop of Peterborough, has been appointed to the Bishopric of Winchester.

The sheep of Abancay, South America, have very long, curly horns.

PACIFIC STEAMSHIP CO
THE ADMIRAL LINE

—SAILINGS—
to CALIFORNIA
From Victoria
SS. DOROTHY ALEXANDER
9 A.M. Sunday
From Seattle
SS. H. F. ALEXANDER
4 P.M. Tuesday
SS. ADMIRAL FARRAGUT
Midnight Thursday
Information and Tickets
901 GOVERNMENT STREET
Phone 48

ROYAL MAIL
"The Comfort Route"
EUROPE

On the splendid "O" steamers of the Royal Mail. Spacious cabins, broad promenade decks and unsurpassed cuisine.
N.Y. Cherbourg Southampton Hamburg
Also Direct Passenger Service. Regular Sailings From Pacific Coast Ports to U.K.
For sailing dates, rates, etc., apply to
The Royal Mail Steam Packet Co.
Pacific Bldg., Vancouver, or Local Agents

WHITE STAR DOMINION

Montreal—Quebec—Liverpool

Regina (New)**	Sep. 26	Oct. 27	Nov. 24
Colonian	Oct. 6	(cargo only)	
Megantic*	Oct. 8	(from Halifax)	
Doric (New)**		Oct. 13	Nov. 10
Canada		Oct. 20	Nov. 17

Calls at *Glasgow, **Belfast Westb'd.

WHITE STAR LINE
New York—Queenstown—Liverpool

Adriatic	Sep. 22	Oct. 27	Nov. 24
Celtic	Oct. 6	Nov. 3	Dec. 1
Baltic	Oct. 13	Nov. 10	Dec. 8
Cedric	Oct. 20	Nov. 17	Dec. 15

New York—Cherbourg—Southampton

Olympic	Sep. 22	Oct. 23	Nov. 13
Homeric (New)	Oct. 6	Oct. 27	Nov. 17
Majestic (New)	Oct. 13	Nov. 3	Nov. 24

RED STAR LINE
N.Y.—Plymouth—Cherbourg—Antwerp
Sailings Wednesdays
AMERICAN LINE
N.Y.—Plymouth—Cherbourg—Hamburg
Sailings Thursdays
C. P. Sargent, 619 2nd Ave., Seattle, Wash.; or Local Agents

MOUNT ROBSON—13,068 Feet

No Mountain Grade
yet
Wonderful
Mountain
Scenery
and with it all
"NATIONAL" SERVICE
to suit the most exacting traveler

CANADIAN NATIONAL RAILWAYS

Call or write for particulars of our service to the East and the Old Country.
TOURIST and TRAVEL BUREAU
911 Government Street
Telephone 1242

Canadian Pacific Railway
B. C. COAST SERVICE

VANCOUVER—At 2:15 p.m. and 11:45 p.m. daily.
SEATTLE—At 4:30 p.m. daily.
ALASKA ROUTE—From Vancouver Sept. 29th, at 9:00 p.m.
OCEAN FALLS-PRINCE RUPERT ROUTE—From Vancouver every Wednesday at 9:00 p.m.
POWELL RIVER-UNION BAY-COMOX ROUTE—From Vancouver every Tuesday and Saturday at 11:45 p.m.
UNION BAY-COMOX-POWELL RIVER—From Vancouver every Thursday at 8:30 a.m.
WEST COAST VANCOUVER ISLAND ROUTE—From Victoria 1st, 10th, 20th each month at 11:00 p.m.
GULF ISLANDS ROUTE—From Belleville Street Wharf every Monday, Wednesday, Thursday and Saturday, at 7:15 p.m.
Full Information From Any Agent Canadian Pacific Railway

I'll Pay You
—for Your Spare Hours at Home

Do you want to earn some extra money without leaving your home, without neglecting your other duties?

Would you like to turn those wasted hours and half-hours into dollars for the things you have always wanted?

Here's how! Sell me your spare time. Let me pay you, on the basis of one of the highest wage rates ever offered by this organization, for every hour of your time you can spare. You can work when you like and precisely as much as you like. You are entirely your own boss. You select your own hours. The amount of your pay-check depends entirely upon *you*.

Let me tell you all about it. You have probably heard about Auto Knitting. It is an established, recognized, national industry. It is enabling thousands of men and women all over the country to turn their spare time into extra money. It offers you a wonderful opportunity to solve your more-money problems, to become financially independent, to earn little extra luxuries—without leaving your home or neglecting your other duties.

Guarantee

I guarantee that thousands of men and women have learned Auto Knitting in their spare time at home—and through Auto Knitting have earned extra dollars for the things they needed—I guarantee to pay you a fixed wage-rate for every pair of standard socks you knit at home for us. No matter how few or how many pairs of socks you knit you will receive your pay-check promptly.

T W Chadburn

Thousands Now Earning from $5 to $20 a Week

"I have two small children to look after and my own house-work to do, but during the last six months I have averaged $65 a month Auto Knitting in my spare time."
—Mrs. H. E. Stevens

"I am seventy-one years of age and can heartily recommend Auto Knitting to anyone requiring a sure money-maker and yet a comfortable work to do. Like many elderly people I wanted to be self-supporting. I am my own boss now—can work when I like and as long as I want to."
—Mr. D. S. Treadwell.

"I never knew what it was to have money all my own before. It certainly makes one feel pretty independent. I easily earn from $2.50 to $3.00 daily Auto Knitting in my spare time."—Miss Harriet Pushee

"I began Auto Knitting in my spare time. During the first five months I made $275.80. We are all a happier family since we know that we can depend upon Auto Knitting for any extra money we need."
—Mrs. Hewson

How much do *you* want to earn in your spare time at home? Do you want to earn $5, $10 or $15?

Auto Knitting is pleasant, dignified. It is just exactly what you want—what you have been waiting for. It is a tested, dependable way to turn spare time into extra money. I want to send you complete details. I want you to know all about it. There is no cost or obligation whatever. If you will just write to me, or send me the coupon, I will be delighted to send you full information.

Read What My Workers Say

In the panel to the left are photographs of a few of my Auto Knitter home workers, and what they say about Auto Knitting. There are many, many others. All are delighted with Auto Knitting and the opportunity it offers them.

Miss Ella Holtz of Alberta, one of my most industrious workers, writes "Altogether I knit 5000 pairs of socks at a profit of 30 cents a pair, which amounted to $1,500.00. With this $1,500.00 I earned at home, we are buying a fine farm with nice buildings on it. I am so interested in the work."

The Auto Knitter machine is proving a Godsend to thousands of men and women who need extra money. I want to add *your* name to my payroll. May I?

How Clever Women Are Increasing Their Auto Knitter Earnings

Many of the workers on my payroll are Auto Knitting at home other garments besides the socks which I buy from them at a regular wage rate. One woman sent me recently a photograph of a delightful knitted frock which she made in her spare time. Another woman is making wonderful little baby things, of pink and white wool, which she sells to the local dealers at an excellent profit. Many are making mittens, golf hose, sweaters, caps, etc., which sell readily and bring a good profit. A regular business of your very own! And think of it—in your spare time!

Let me send you full details at once. I know you want to read all about this wonderful plan that makes your spare time so valuable. I know you want to add your name to my payroll. Won't you let me hear from you—today?

Full Information Free

Just drop me a line. Better still, use the coupon. I will send you at once all details concerning Auto Knitting and tell you about the remarkable offer I am now making.

I shall be watching for your request for information. Why not send the coupon off today, NOW, while you are thinking of it? Just address me at the Auto Knitter Hosiery (Canada) Co., Ltd. Dept. 609, 1870 Davenport Rd., West Toronto, Ont.

T W Chadburn

T. W. Chadburn
The Auto Knitter Hosiery (Canada) Co., Ltd.
Dept. 609, 1870 Davenport Rd., West Toronto, Ont.

I am interested in turning my spare hours at home into extra dollars. Please send me full particulars regarding Auto Knitting. I understand that this does not obligate me in any way. I am enclosing a 3c stamp to cover cost of mailing information to me.

Name ____________________

Address ____________________

HONMOKU REFUGEE TELLS HER STORY

WAS STRANGE TO FIND STARS IN THEIR PLACE, SHE SAYS

Scotch Girl Among Party at William Head Was Buried Under House in Japanese Disaster

Miss Walker is one of the refugees from Japan who is at present at the Quarantine Station. She is a sister of Mrs. Robb, who, with her husband and her three little boys, is also domiciled at William Head for the present, though they are trying to make arrangements whereby they will be enabled to leave within the next few days.

Miss Walker was living at the seaside resort of Honmoku at the time of the disaster, and was very severely hurt in the back, and leg, and arm. "But I am a hundred per cent better since arriving in Victoria," she stated to a Colonist representative. "It seems to me that to live here, in this beautiful climate, amid all these charming surroundings, where there is no daily fear of earthquakes or typhoons, must be the ideal life. It is very much like England, only the climate is better, and it reminds me a lot of Scotland, where I was born."

One of the strangest things to Miss Walker, she said, was to find, when she lay down to go to sleep during the two nights following the earthquake, when all around her the world seemed to have fallen to pieces, that the sky was just the same. "It is absurd, no doubt," she laughed, " but one did not expect the stars to be quite in their places, or the moon to be going he nightly round. And yet those two nights that we slept out with no roof over us, were lovely nights, qniet, bright with moonlight and starlight. Of course, being in Honmoku, we were not surrounded by smoke and flames, and we did not suffer very much comparatively. Indeed, the very fact that the heavens were just as familiar and beautiful and serene as ever, helped us very much, I believe. Restored something of our own stability.

When the Earthquake Came

"Our house was a few blocks from the car line, which came out from the city and terminated at Honmoku. The resort is a small one, just a resort in minature, with a curving beach that is all pebbles and rocks, clusters of fishermen's huts, bath-houses, a few native houses, and some dwellings wher the 'foreigners' live. All white people a reknown as 'foreigners' in Japan. Beyond the beach are the paddy-fields. I was upstairs preparing for tiffin. When the earthquake first struck the house, I was not alarmed for a second. I had experienced them before and had suffered no mishap. I was only partly dressed and reached out for a garment to throw around me. I could grasp nothing, for the reason that everything fell away from me. I ran into the hall and started down the stairs. There was a hatrack at the foot of the stairs and I wanted to secure an overcoat and put it on. I had gone about three steps when the house fell in. I suppose I lost consciousness for a moment or two. But when realization came to me I found I could not move. When I tried to open my eyes the plaster dust blinded them.

"But I was very calm. I thought I would die, of course. How could I help but die with tons of stuff on top of me! My back felt very bad. I supposed it was broken. But I was not afraid. Everyone with whom I have spoken says the same thing. They were curiously unafraid. It was only when they began to think of what others must be suffering that they worried. I did not wory until I heard the baby cry. Then my thoughts were of him and the other two boys and the rest of the family.

Saved the Baby

"I knew that my brother usually returned from the city about this time, and I was quite sure that he would not have been hurt. Presently I heard his voice and the voices of the servants. They were working hard to extricate those of us who were buried. They were able to get my sister and the baby out without much difficulty. My sister was hurt, but not seriously. When she fell with the baby in her arms, she was enabled to intervene her body in some way between the falling timbers and the child. She stayed there above him, on her hands and knees, keeping the debris from touching him until they were able to rescue her, though she said she felt as if she were holding up the weight of the whole house.

"They told me that it only took about half an hour to extricate me, but it seemed hours to me. It was good to be in the air and the light again, and find that I could walk a little.

"Being outside the fire zone the house was untouched by flames, and with the help of the Japanese servants and some native fishermen, who worked at rescuing ourselves and others, under the direction of my brother-in-law, we were able to get out a little food and a chest of drawers which held some of my clothing. But the heat from the flames of the burning city was so intense, and the danger from flying embers so great, that we dared not linger in the vicinity. We ran for the bath-houses, carrying what things we could gather together. There we lived for two days and nights, a little afraid of recurring quakes, but comparatively safe. At the end of the second day two Englishmen, members of one of the brave rescue parties, found their way to the people at Honmoku, to try and render them assistance, for no one in the city knew how we might have fared. They left us, traveling back in a small canoe. The water was rough, and we watched them anxiously as they disappeared.

"On the third day, to our amazement, there came a naval launch from the steamship, the Empress of Australia, to rescue all 'foreigners' who might be at Honmoku, and to take them back to the ship. The thirty or more white people who were there left with us. We were cared for at first on board the Australia, and were later transferred to the President Jefferson. We have had the kindest treatment from everyone, and our stay at the Quarantine Station, where Mrs. Fleming and the other members of the Red Cross, Dr. Brown and his assistants, have done everything in their power to make us comfortable and happy, will never be forgotten."

DAVID SPENCER, LTD.
BEST QUALITIES | Store Hours—9 a.m. to 6 p.m.; Wednesday to 1 p.m. | SUPERIOR VALUES

Women's Combinations
For Comfort and Durability

Fleecy Cotton Combinations, with button fronts, high neck and long sleeves; also in slip-over style with low neck and short sleeves. Sizes 36 to 44. At, a suit, $1.75 and **$2.00**

Zenith Combinations, with button fronts (Blue Label Brand), high neck, long sleeves and ankle length. Sizes 36 to 44. At, a suit, $2.95 to **$3.75**

Turnbull's Heavy Rib Wool Combinations, with high neck, long sleeves and ankle length. Sizes 36 to 40. A well known and favorite brand. At, a suit **$3.75**

"Harvey" Combinations of fleecy cotton, in various styles, including V-neck, elbow sleeves, button fronts and slip-over styles, short and no sleeves, bias finish and knee and ankle length. Sizes 36 to 44. At, a suit **$2.95**

"Harvey" Silk and Wool Combinations, in slip-over and button front styles, V-neck and elbow sleeves, low neck, short and no sleeves and bias finish. Sizes 36 to 44. At, a suit, $4.75 and **$5.90**

Swiss Rib Combinations, in silk and wool, in slip-over style; knee length. All sizes. A popular brand at, a suit **$4.50**

Turnbull's All-Wool Combinations, in excellent quality wool; high neck, long sleeves and ankle length. Sizes 36 to 40. At, a suit **$5.95**

Pure Wool "Ceetee" Combinations, in heavy weight, high neck, long sleeves and ankle length. Sizes 36 to 40. A world renowned and ever satisfying garment. At, a suit **$7.90**

Fine Weight Wool Combinations, guaranteed unshrinkable; V and round neck, short and no sleeves, knee and ankle length. Sizes 36 to 44. At, a suit **$6.75**

English Wool Combinations, soft to the skin, in slip-over style, finished with fancy silk lace edgings and knee length. All sizes. Excellent value at, a suit **$4.95**

Wolsey Combinations, in medium weight, with high neck, long sleeves and ankle length. All sizes. Good value at, a suit **$5.75**

Children's Knit Vests
For Fall and Winter

Children's "Hygeian" Vests, with V-neck, button fronts, long sleeves and warm fleece lined. Sizes for 2 to 14 years. At, each, 65c to ...... **85¢**

"Zenith" Vests, of wool mixture, with high neck, button fronts, long and short sleeves and slip-over styles. A strong, long wearing, well known brand. At, each, $1.25 to **$1.75**

Girls' "Penman's" Natural Vests, No. 95, with button fronts, high neck and long sleeves. Sizes for ages of 2 to 12 years. Good value at, a garment, $1.15 to **$1.65**

Pure Wool Vests, in slip-over style, with draw-string at neck and short sleeves. Suitable Fall weight. Sizes for 2 to 12 years. Priced according to size at, each, $1.35 to **$2.00**

"Chilprufe" Vests, with high neck, short sleeves, button fronts; guaranteed unshrinkable. Sizes for the ages of 2 to 14. At, according to size, $1.95 to **$3.50**

Children's Fleece-Lined Waists, in natural or white, with buttons for suspenders. Sizes for 2 to 12 years. At, each ...... **65¢**

"Velva" Vests, in slip-over style, with low neck and short sleeves; also with high neck and long sleeves. Sizes for 2 to 12 years. A well known and excellent wearing brand. Price, each, 50c to ...... **85¢**

"Harvey" Fleecy Cotton Vests, V-neck, button fronts, elbow sleeves and daintily finished with beading. Sizes for ages of 2 to 16 years. Excellent value at, each, 75c to **$1.00**

"Wooltex" Vests, in slip-over style; made of fleece-lined cotton. A strong, durable garment. Sizes for ages of 2 to 8 years. Priced at, each, 65c and ...... **75¢**

Heavy Weight Fleece-Lined Cotton Vests, with high neck and long sleeves. Comfortable and warm for school wear. Sizes for 2 to 14 years. Priced at, each, 65c to **95¢**

"Turnbull's" Wool Mixture Vests, in fine heavy rib of white and natural, with button fronts, high necks and long sleeves. For ages of 2 to 14 years. At $1.00 to **$1.75**

"Penman's" Fleece-Lined Cotton Vests, with button fronts, high neck and long sleeves. For ages 2 to 14. At, each, 65c to ...... **90¢**

Watson's Celebrated Underwear for Women and Children

Watson's All-Wool Vests, in slip-over style, with short or no sleeves. Sizes 36 to 40. Good value at, each **$1.65**

Women's Wool Vests, with button fronts, short and no sleeves, V-neck; also in slip-over style with no sleeves. Sizes 36 to 40. At, each **$2.65**

Women's Silk and Wool Vests, in slip-over style, with short and no sleeves. Sizes 36 to 40. A satisfactory wearing garment at, each **$1.75**

Women's Pure Wool Vests, in slip-over style with short and no sleeves, bias finish. Excellent wearing qualities. Sizes 36 to 40. At, each **$2.00**

Children's Sleepers, in natural with a heavy fleece lining. Suitable for either boy or girl. Sizes for ages of 1 to 12 years. At, a suit, $1.15 to **$1.65**

Children's Pure Wool Combinations, suitable for either boy or girl. Made with V-neck, short sleeves and knee length. Sizes for 2 to 16 years. At, a suit, $2.65 to **$3.50**

Children's Wool Mixture Combinations, suitable for boy or girl. Made with V-neck, elbow sleeves, button fronts and knee length. Sizes for ages of 2 to 16 years. At, a suit, $1.85 to **$2.50**

—Knitwear, 1st Floor

Children's Fall and Winter Underwear Best Qualities, Lowest Possible Prices

Children's White Flannelette Princess Slips, trimmed with imitation torchon lace. Sizes for ages of 8 to 14 years. At, each, **$1.25**

Princess Slips, in plain style, for the ages of 8 to 14 years. Each ...... **90¢**

Children's White Flannelette One-Piece Pajamas, without feet. Sizes for 2, 4 and 6 years. At, a suit ...... **75¢**

White Flannelette Pajamas, in one-piece style with turn-down collar, trimmed with colored stitching, ankle length and drop seat. Sizes for 2, 4 and 6 years. At, a suit **$1.25**

White Flannelette Pajamas, trimmed with colored flannelette, round neck, turned-down collar and drop seat. Sizes for 8 to 14 years. At, a suit, $1.50 and **$1.75**

Light Grey Flannelette Bloomers, with elastic at waist and knee. Very fine quality. Sizes for 2, 4 and 6 years. At, a pair ...... **50¢**
For 8, 10 and 12 years. At, a pair ...... **65¢**

White Flannelette Petticoats, with bodice, trimmed with colored stitching. Sizes for ages of 2, 4 and 6 years. Priced at **50¢**

Colored Gowns in slip-over style, scalloped round neck and sleeves. In colors of mauve, pale blue, pink and white. Sizes for ages of 4 to 8 years. At, each **$1.25**
For the ages of 10, 12 and 14. At **$1.50**

Children's White Nightgowns, made with yoke and long sleeves, high neck. Sizes for 2 to 10 years. At **$1.00**
For ages of 12 to 14 years. At, each, **$1.90**

—Children's, 1st Floor

New Style Bloomers for Children

Bloomers of Heavy Black Sateen, with elastic at waist and knee. Sizes for ages of 6 to 12 years, at, a pair ...... **75¢**

Black Cashmerette Bloomers of excellent grade, with elastic at waist and knee; sizes for the ages of 6 to 10, at, a pair ...... **85¢**
For the ages of 12, 14 and 16, pair, **$1.25**

—Children's, 1st Floor

Baby's "Jiffy" Pants

In an excellent sanitary rubber. All sizes. Special at, pair 35c

—Infants', 1st Floor

Children's Bloomers at 75c to $2.50 a Pair

Children's Knit Cotton Bloomers, elastic at waist and knee, and finished with gusset. Your choice of various makes. Shown in shades of white, navy and black. Suitable for school wear. Sizes for ages of 1 to 14 years at, a pair, 65c to **$1.00**

Children's Extra Heavy Fleece-Lined Bloomers, with elastic at waist and knee and white linings. Sizes for 4 to 12 years at, a pair ...... **75¢**

—Knitwear, 1st Floor

National Shoe Week
September 17 to 22

Extra Values in School Shoes
For Boys and Girls Today

Boys' Black Grain Leather Boots. These boots will wear well though the price is low. All sizes. At, a pair **$2.95**

Boys' Box Calf Boots, "Williams'." A medium light boot of dependable character. Sizes 11 to 13½. At, pair, **$3.35**
Sizes 1 to 5½. At, a pair **$3.75**

BOYS' BILLY BUSTER "RED STITCH" BOOT

Made of black Winter calf, bellows tongue and oak tanned soles. Our leader and the favorite of hundreds.
Sizes 11 to 13½. At, a pair **$3.95**
Sizes 1 to 5½. At, a pair **$4.45**
The above also carried in men's sizes.

Our guaranteed boot for boys is proving a success to all but the shoe repairers. Made of "Bull Dog" chrome leather, soles reinforced with smooth steel plugs that will not mark your floor. Soft waterproof Winter calf uppers. Our guarantee for three months' wear without repairs. Sizes 11 to 13½ at, a pair **$4.50**
Sizes 1 to 5½ at, a pair **$5.00**

Boys' Boots for best wear of selected brown or black box calf, in Balmoral style with rubber heels. Sizes 11 to 13½. At, a pair **$3.95**
Sizes 1 to 5½ at, a pair **$4.45**

Growing Girls' Box Calf Lace Boots—The wet days are approaching when boots like this will be necessary. See this big value in our window. Women's sizes, 2½ to 7. At, a pair **$5.00**

Growing Girls' Oxfords in better grades. Made from black or brown calf, Goodyear welted and finished with solid oak tanned soles. Women's sizes, 2½ to 7. At, a pair **$5.00**

Misses' "Classic" Boot, in brown or black calf, fine nature shape last. Sizes 11 to 2. At, a pair **$4.75**
Sizes 8 to 10½. At, a pair **$4.00**

Misses' All-Leather Boots of black box calf, "Betty Buster" kind. Sizes 11 to 2. At, a pair **$3.45**
Sizes 8 to 10½. At, a pair **$2.95**

Misses' Packard's Brown Kid Lace Boots, with welted soles. Regular $6.00. Sizes 11 to 2. At, a pair **$3.45**

Child's "Packard's" Black Kid Button Boots, with welted soles. Regular $4.00 and $5.00. Sizes to 10½. At, a pair **$2.95**
Sizes 5 to 7½. At, a pair **$2.45**

Children's Leggings, in camel's hair, beaver or grey cloth. At, a pair **$2.00**

—Men's Boots, Main Floor
—Women's Boots, 1st Floor
—Children's Boots, 1st Floor

Special Value in Boys' Jerseys Today

Boys' Penman Brand Pull-Over Sweaters, of heavy rib cotton in heather shade, with paddy green stripe on neck. Made vest shape and no collar. Special, each ...... **95¢**

The Biggest Jersey Bargain We Have Had for Some Time

British-Made Wool Jerseys with a cotton back. Excellent weight; made with a fancy rib, 3-button polo collar, and neck, body and welt all in one piece of fabric. Shown in plain colors with a contrasting stripe on collar. Sizes up to 32 chest. All in one piece at, each **$1.49**

—Men's Furnishings, Main Floor

Men's British-Made Golf Hose
$1.95 and $2.50

The celebrated Wolsey and Sportsman Brand, in assorted shades, with fancy turn-over tops. Pure wool and excellent weight; in two grades; well worth $2.50 and $3.50 a pair. Special today at, a pair, $1.95 and ... **$2.50**

—Men's Furnishings, Main Floor

Strong, Dependable Hosiery for Boys and Girls

Children's Black Wool Hose, 2-1 rib, with reinforced heel and toe and extra long leg. Sizes 7 to 10½. Priced according to size from, a pair, 85c, up to **$1.25**

Boys' Worsted Hose, in black and tan. Sizes 6½ to 10½ at, a pair ...... **60¢**

Boys' Worsted Hose, with extra long leg. Shown in green heather mixture. Sizes 8½ and 10½ at, a pair ...... **98¢**

Boys' Black Wool Hose, 2-1 rib, with reinforced heel and toe. Sizes 8 to 11 at, a pair **$1.25**

Children's "Jason" All-Wool Three-Quarter Hose, with fancy turn-over tops, in brown, navy, black and green heather. Sizes 6 to 9 at, a pair ...... **75¢**

Silk and Wool Three-Quarter Hose, in sand, white and delf, with ribbed turn-over tops. Suitable for either girls or boys. Sizes 6 to 10 at, a pair ...... **98¢**

Boys' English Golf Hose, with wide rib and fancy cuff. Shown in navy, brown and green heather mixtures. An excellent hose for school wear. Sizes 7 to 9½ at, a pair, 75c to ...... **98¢**

Girls' 1-1 Rib Cashmere Hose, in black and tan. Sizes 4 to 10. Specially priced according to size at, a pair, 50c to ...... **85¢**

Boys' All-Wool Golf Hose, shown in heather mixture and grey. Sizes 7 to 10. Excellent value at, a pair, according to size, $1.25 and **$1.50**

Children's English Silk and Wool Half Socks in a large assortment of colors, with silk stripes of grey and white, blue and fawn, pink, brown and white, blue and white, at, a pair, 50c and ...... **75¢**

Children's Mercerized Lisle Half Socks, in all the popular shades, with silk stripes. Sizes 5½ to 8½. On sale at, a pair ...... **50¢**

Boys' Heavy Black Cotton, in black only. Sizes 6 to 7 at, a pair ...... **50¢**
Sizes 7½ to 11 at, a pair ...... **60¢**

Boys' Black Cotton Hose, sizes 6 to 11 at, a pair ...... **35¢**
or 3 pairs at **$1.00**

Girls' 1-1 Cashmere Hose, in black, camel and polo. Sizes 4 to 10. Priced according to size at, a pair, 45c to **$1.00**

—Children's Hosiery, Main Floor

Boy Scout Shirts at $2.25

Khaki Flannel Shirts, made from strong quality flannel, with turn-down collar, two military pockets and shoulder straps. Special at, each **$2.25**

—Boys' Furnishings, Main Floor

"YARDLEY"
Perfumers to H. R. H. The Prince of Wales

In our Perfumery Section you will find a full selection of Yardley's exquisite Toilet Preparations, Perfumes, Soaps, Etc., at moderate prices.

Yardley's Bath Tablets, "Freesia," "Lavender," "Red Roses," "Eau de Cologne," Etc. Boxes of 1 doz., **$1.25**
Yardley's Bath Salts, various odors, in bottles **$1.25**
Yardley's Supercream Bath Soaps, "Orange Blossom," "Pine," "Olives and Limes," "Milk of Almonds." Per cake ...... **35¢**
or 3 cakes **$1.00**

VANITY FAIR SOAP

Softens the skin and clears the complexion. A valuable beautifier and an economical toilet soap. Per cake, **25¢**

—Toilet Articles Section

MEN'S BRITISH MADE SOX
At Special Prices

All-Wool Worsted or Cashmere Sox, in fancy rib, lovat or heather knitted or plain shades. Some are perfect, others are slightly imperfect or seconds. Well worth $1.00 a pair. On sale today at, a pair ..**65¢**
or 2 pairs for ...**$1.25**

—Men's Furnishings, Main Floor